1956

geep

Wanda Gainous

Hi Gainous,
Best of everything
in life. See you in the
class next year.
God bless you always,
Lella

Wanda
I think you
are very sweet
sometimes ~~[illegible]~~
~~[illegible]~~ I wish you all
the luck in the world
Love you
[illegible]

To Wanda
You are a very pretty girl
and I have enjoyed knowing you
thus far. I wish you all the luck
in the world.
Bobby Hollis

The best of luck
to you and your
future. I think the
world of you.
Ronnie Langford

Dear Wanda,
I have enjoyed being in
Algebra with you this year.
I think you are a real
sweet gal and wish you
all the luck in the world
Mike Holly

Dear Wanda,
I have really
enjoyed your friend
ship this year.
Maine a truly
wonderful gal & here's
all the luck in the
world to you.
Love "Jesse"
Judy

Dear Wanda,
As every one
knows you are one of the
Best you are one of the
sweetest. I'm not hungry
Lynne Lane
Marietta Clinton

Dear Wanda,
Five enjoyed being
in class with you
and five enjoyed your
laughing at my corny
jokes.
Dennis
Hollis

Wanda,
you're a wonderful person
with an outstanding personality.
Good luck in whatever you
try.

always,
Nancy Key

Wanda I havn't known
you long but I like
you very much you are
a very nice girl
best of wishes
Melvin Sorrells

Well Wanda,
It is time
to make with the pretty
words. But all kidding
aside its been "real" Enjoyed
knowing you last two years.
"Deep" 54-55, 55-56". Looking
forward to seeing you next
year. Lots of luck to a
wonderful girl.
Hoy Crisp

Dear Wanda,
You are the cutiest little blond I know.
You are real sweet and have a good
personality. I have enjoyed being in
the same algebra class with you.
Wishing you the best of luck!
Jan

Wanda
you're a
very sweet and
cute girl. I've
enjoyed being
in algebra with
you. Lots of luck
in the future.
Bob Sprinkle

Wanda,
I wish you
lots of luck
in this attempt
at Best Friend.
I hope to see
you
Harry

55-56

Dear Wanda,

For as long as we have been acquainted, I am unhappy to say this is the first year we have had classes together and become friends. I am sincerely happy that our paths have finally met. I hope that you have enjoyed this year's friendship as long as I have. You are a very sweet and cute girl, and I hope our friendship will last and grow. Hope that we can share some more laughs and crazy jokes together next year. Next year we will actually be seniors. Hurrah! for us. We will have lots of fun next year if we share classes I know. Hope that we don't loose contact of each other even if we don't have any classes together. Luck and happiness always.

Your friend,
Betty Lynne Aalls

Wanda"nus" - You know I love you to pieces, I shall heat you if you don't stop going with Bob! You better treat Henry right! We've had so much fun this far, lets keep on having it! And I hate you, + Jack + Denver for leaving!

Mitchell

Dear Wanda,
Gosh, we've had a ball this year, now haven't we. Lets have as much fun next year!
Love ya,
Cyda Kay

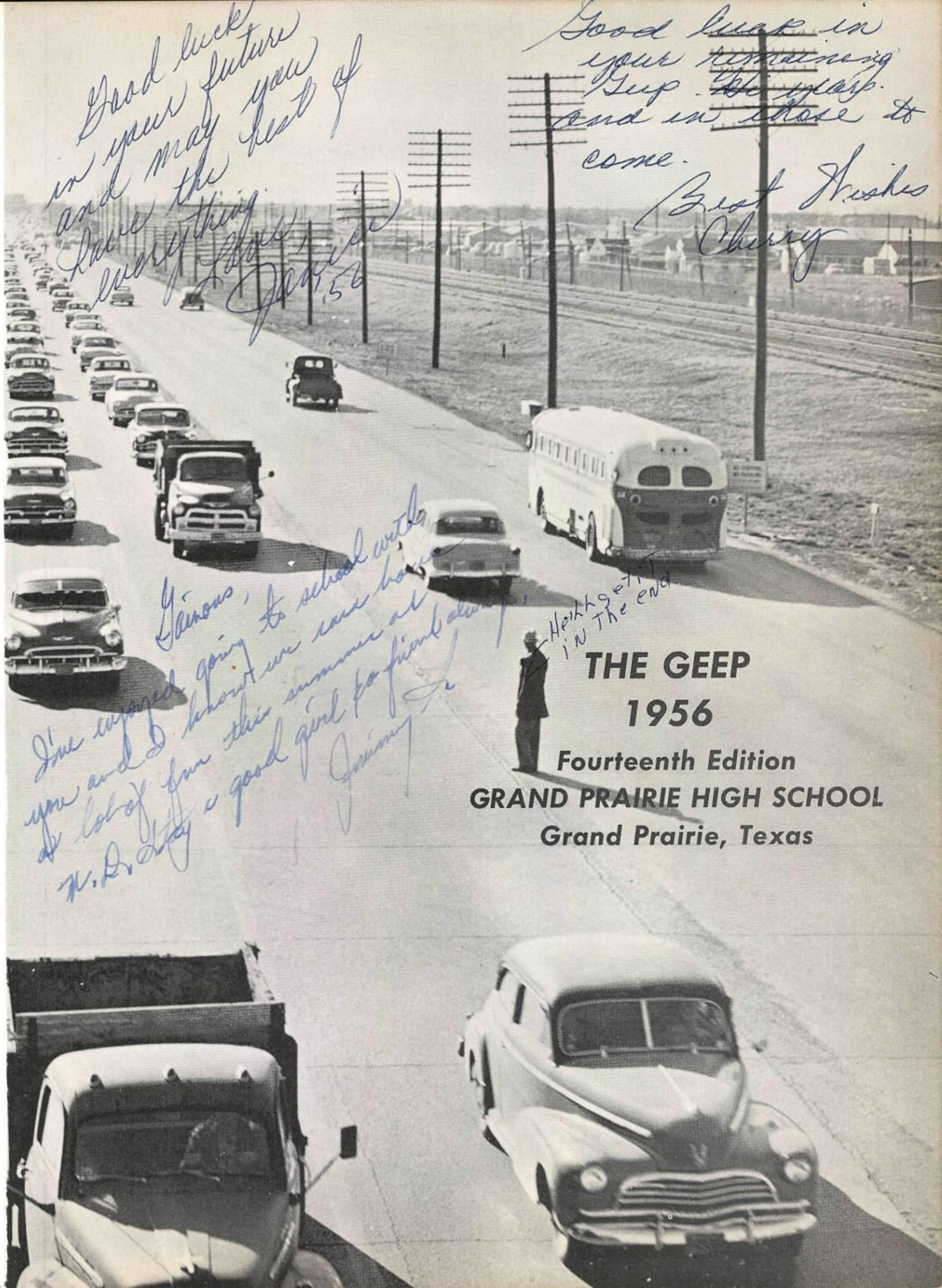
Good luck in your future and may you have the best of everything.
Love
Janice '56

Good luck in your remaining Geep. ~~Hi years~~ and in those to come.
Best Wishes
Cherry

Gainous,
I've enjoyed going to school with you and I know we can have a lot of fun this summer at N.D. Hey a good girl to friend always
Jimmy

Hellgetti in The end

THE GEEP
1956

Fourteenth Edition

GRAND PRAIRIE HIGH SCHOOL

Grand Prairie, Texas

To a Doll named Wanda
from a Great Guy (and Yankee)
Bob

TABLE OF CONTENTS

FACULTY
SENIORS
JUNIORS
SOPHOMORES
PERSONALITIES
ALL IN A DAY'S WORK . . .
ORGANIZATIONS
MUSIC
SPORTS
SNAPSHOTS
ADVERTISING

FOREWORD

This annual, the 1956 Geep, represents the efforts of the staff to present a complete picture of memories of your school life as you passed through the doors of Geep High during 1955-56. We have chosen to use TRANSPORTATION as the theme of the '56 Geep. We sincerely hope you will enjoy what you will behold within these covers.

GEEP STAFF

SHIRLEY LACKEY
Associate Editor

KAREN SUE HOLMES
Editor-in-Chief

BOB HOPKINS
Assistant Editor

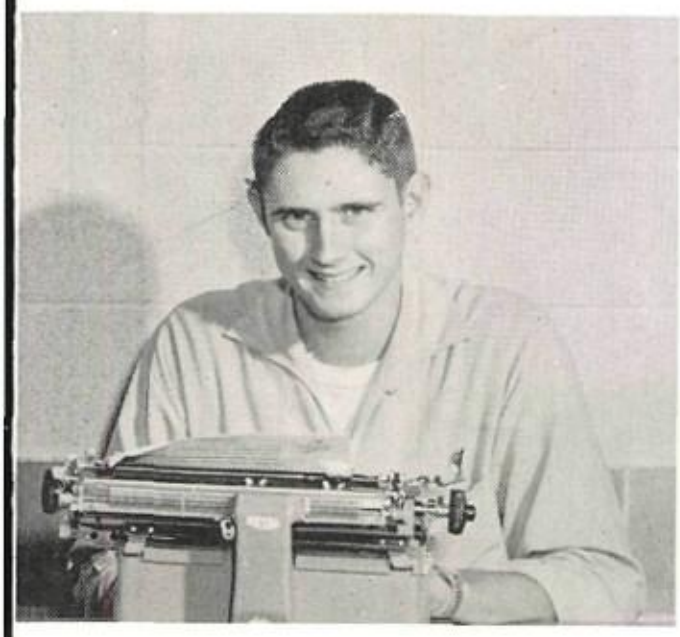

MAX McDOWELL
Sports Editor

MISS JANE SANFORD
Advisor

SAMMY FOUNTAIN
Sports Editor

ADVERTISING STAFF

James Hall, PHOTOGRAPHER; Nancy Mathis, SALESMAN; Jean Keele, SALESMAN; Sandra Shaddix, SALESMAN; Earl M. Heavrin, Jr., BUSINESS AND ADVERTISING MANAGER; Sue Reynolds, SALESMAN.

DEDICATION

In recognition of his inexhaustible cooperation, unending support, and superior leadership of the Grand Prairie Independent School District, we, the Geep Staff, dedicate the 1956 Geep to our superintendent, Mr. H. H. Chambers.

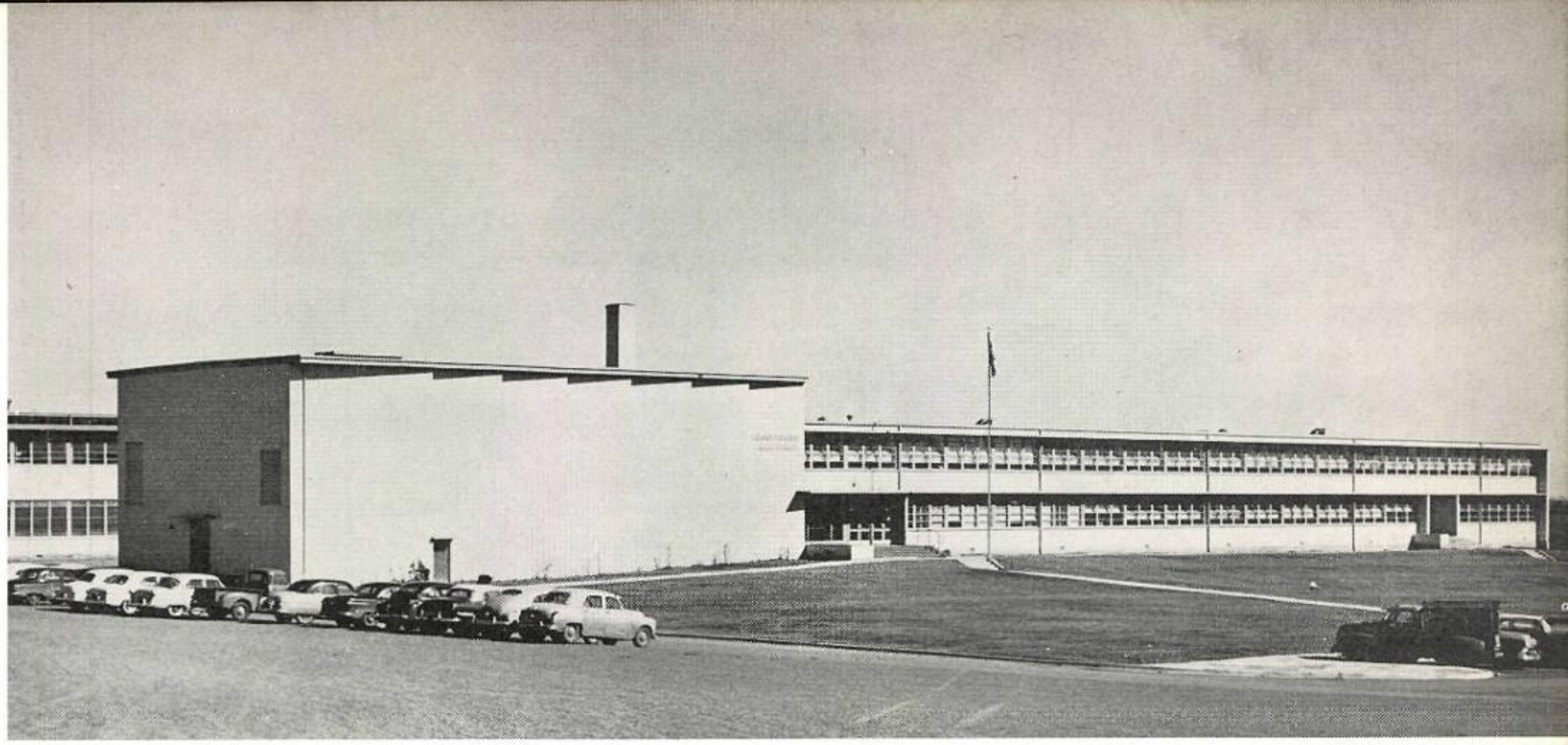

GRAND PRAIRIE SENIOR HIGH SCHOOL

ADMINISTRATION BUILDING

ADMINISTRATORS

MR. M. B. COMBS
Assistant Superintendent

MR. H. H. CHAMBERS
Superintendent

MR. O. L. CAMPBELL
Curriculum Director

BOARD OF TRUSTEES

Ralph Clark, President; Lee D. Herring, Secretary; Vernon Jackson, Dr. W. L. Colip, Jess M. Holland, Vice President; A. W. Sowell, Dr. John O. Wilson, Superintendent H. H. Chambers.

MRS. EDITH CORNAUD
Secretary to Mr. Combs

MRS. GEORGIA BOWDEN
Secretary to Mr. Chambers

MRS. LAVONIA LEWIS
Director of Cafeteria

MRS. JUDITH MILLER
Secretary to Mr. Campbell

MR. R. G. KING
School Accountant

FACULTY

Dear Wanda
I love you lots
We had great fun
together & hope it
will stay that way
Stay as sweet as ever
Your Hero
Jerry
Clark

PRINCIPAL

MR. L. E. BOZE

ASSISTANT PRINCIPAL

MR. MARVIN T. VAIL

OFFICE SECRETARY

MRS. BILLIE SUE BASSINGER

MR. JACK E. ARNOLD
Mathematics
B.S., McMurry College

MR. THOMAS T. BALLARD
Mechanical Drawing, Metal Work
B.A., East Texas State Teachers College

MRS. MATTIE LEE BENSKIN
Spanish
B.A., Southwest Texas State College
M.E., Texas Christian University

MRS. SUE BRADEN
Speech, English
B.A., Austin College
M.A., North Texas State College

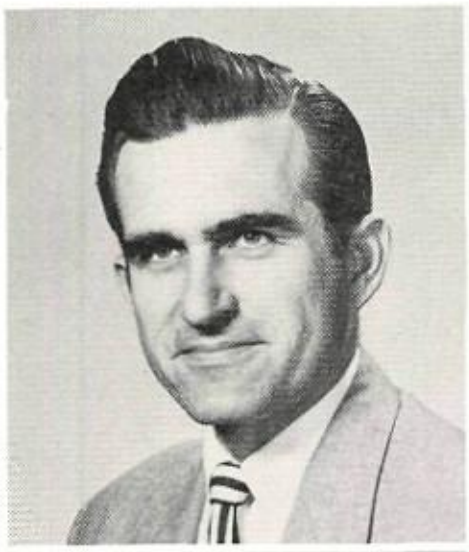

MR. LEON BREEDEN
Band
B.A., Texas Christian University
M.M.E., Texas Christian University
Columbia University

MR. EDWARD L. CARROLL
Spanish, English
B.A., East Texas State Teachers College
M.A., University of Texas
University of Virginia

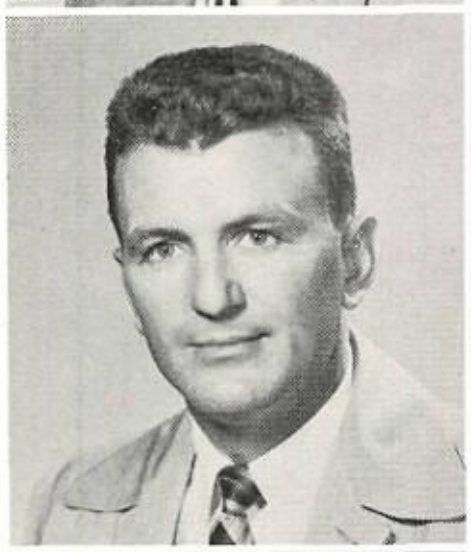

MR. LENDON DAVIS
Football Coach, P.E.
B.S., Southern Methodist University

MISS NADINE DRIVER
Homemaking
B.S., Texas State College for Women
University of Texas

MR. CARL ELLIS
Football Coach, American History
B.S., Kansas University
A.A., Kilgore Junior College

MR. GLEN N. FLEWHARTY
Algebra II, Trigonometry, Solid Geometry
B.S., East Texas State College
M.S., East Texas State College

MR. CHARLES FLIPPO
Metal Work, Wood Work, Mechanical Drawing
B.S., East Texas State College

MRS. JEANE FURNEY
Typing, P.E.
B.S., East Texas State College
M.S., East Texas State College

MR. MURL FURNEY
Commercial Arithmetic, P.E.
Basketball, Football, Track, Coach
B.A., East Texas State College
M.A., East Texas State College
Tulsa University

MRS. MARY B. HENDRIX
Geometry
B.A., East Texas State Teachers College
M.E., East Texas State Teachers College

MRS. VARINA HIGHT
English
B.A., Union College, Lincoln Nebraska
Arlington State College
Texas State College for Women
Southwestern Junior College
University of Colorado
Southern Methodist University

MRS. RUTH HOEFFLER
Latin
B.A., Southern Methodist University

MRS. THELMA HOLLEY
English
B.S., East Texas State Teachers College
M.S., East Texas State Teachers College
University of Texas

MRS. FLORINE CARROLL HULSEY
English
B.S., East Texas State Teachers College
M.E., East Texas State Teachers College

MR. T. M. JONES
History
B.A., East Texas State Teachers College
M.A., George Peabody College
Southern Methodist University

MR. EARL TOM KEEL
Chorus
B.M., North Texas State College
M.M. Ed., North Texas State College
Texas Christian University

MR. N. W. KILGORE
Biology, Chemistry, Physics
B.S., North Texas State College

MR. FOSTER McCOLLUM
Biology
B.S., North Texas State College
M.A., Austin College

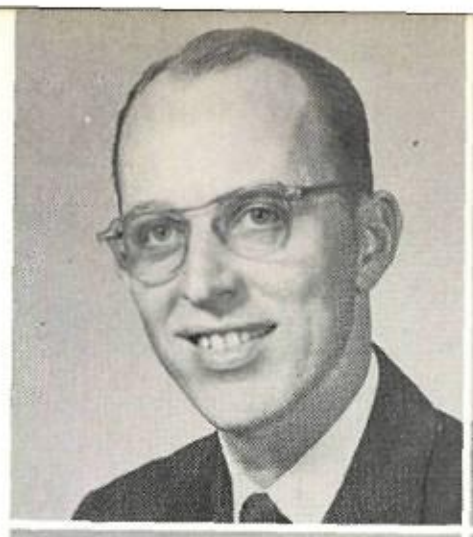

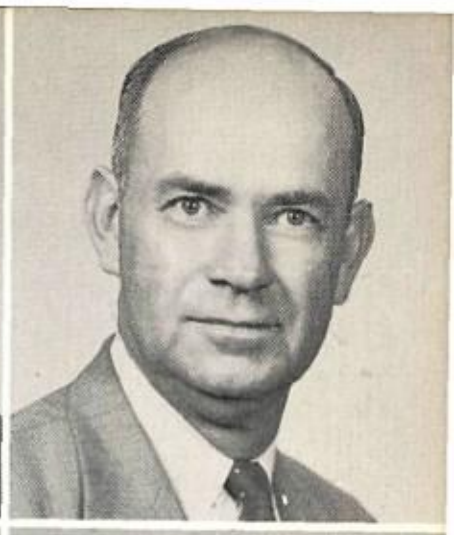

MISS MARIE McMAHAN
Government, Texas History
B.A., North Texas State College
University of Texas
Southern Methodist University

MRS. JANELLE NELSON
Typing, Shorthand
B.B.A., North Texas State College

MR. M. E. PALMER
D.E.
B.S., Texas College of Arts and Industries
M.S., Texas College of Arts and Industries
Pan American College
University of Houston
University of Texas

MRS. RUTH POWELL
Shorthand, Bookkeeping
B.S., Arkansas State Teachers College
Columbia University
M.A., University of Arkansas

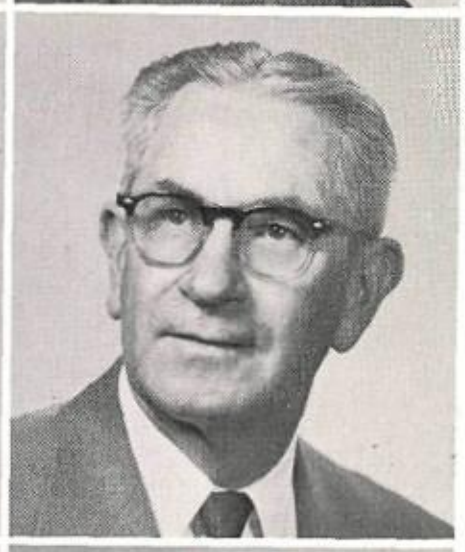

MISS ELLEN RAE ROYE
English
B.A., North Texas State College
M.A., Texas Christian University

MR. R. N. SANDLIN
American History, Government
B.A., University of Texas
M.A., University of Texas

MISS JANE SANFORD
English, Journalism, Publications
B.A., Harding College, Searcy, Arkansas
Southern Methodist University
University of Paris—Sorbonne

MISS MARY LOUISE THAXTON
Library
B.A., Texas Woman's College
M.L.S., Texas State College for Women

MR. AMOS TURNER
Basketball, Football Coach, American History
M.H.P.E.R., North Texas State College
B.A., Trinity University

MISS BETH WAGGONER
Biology
B.S., North Texas State College
M.E., Southern Methodist University
Texas State College for Women
Arlington State College

Best wishes always
maybe I'll get
you in class
next year.
M. Wood

MR. GERALD WALLACE
Driver Education, Boys'
P.E., Football Coach
B.S., North Texas State

MRS. SARAH WEIDEMEYER
English
B.S.E., Arkansas State
Teachers College

MISS MARGUERITTE WOOD
Girls' P.E.
B.S., University of
Missouri
Missouri Valley College
Southern Methodist University

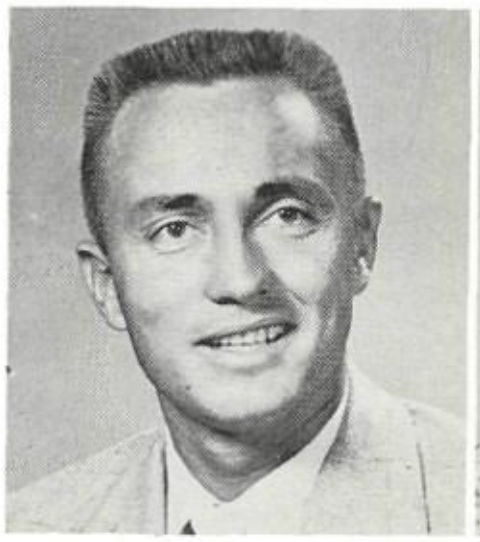

Cool picture, eh?
A Baker

Our faculty relaxing after school.

SENIORS

SENIOR CLASS OFFICERS

OLEN MASSEY
President

MYRNA FOLLIS
Secretary

NORMA HINES
Treasurer

DOYLE REEVES
Vice President

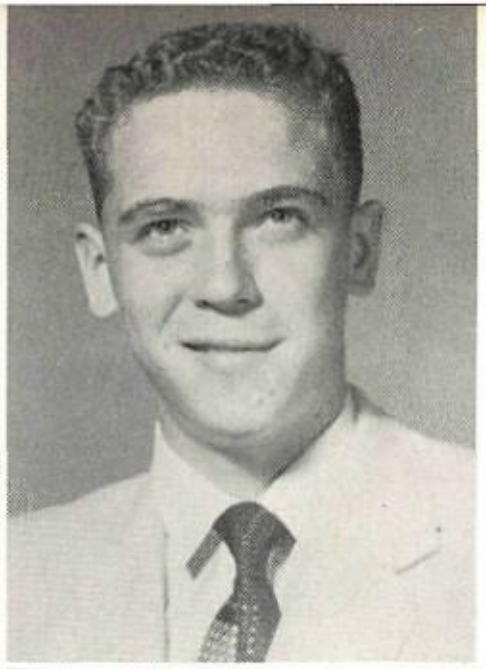

JOLEEN ANN ALLBRITTON

FHA 53-54; Library Club 54-55; Prom Committee 54-55; Receptionist 54-55; FHA 55-56.

NAT ALLEN

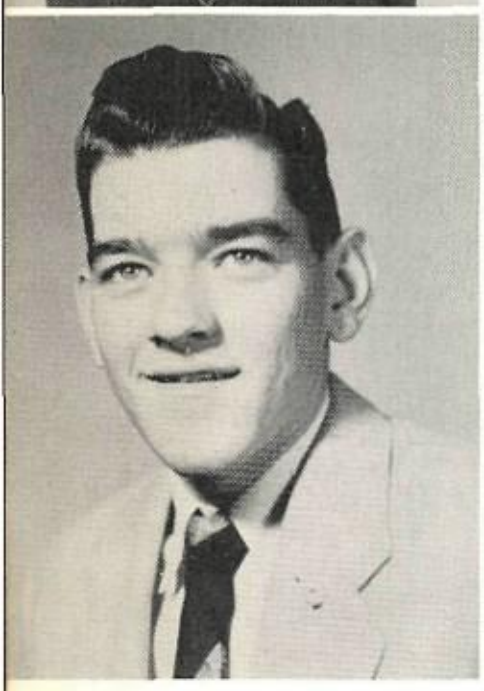
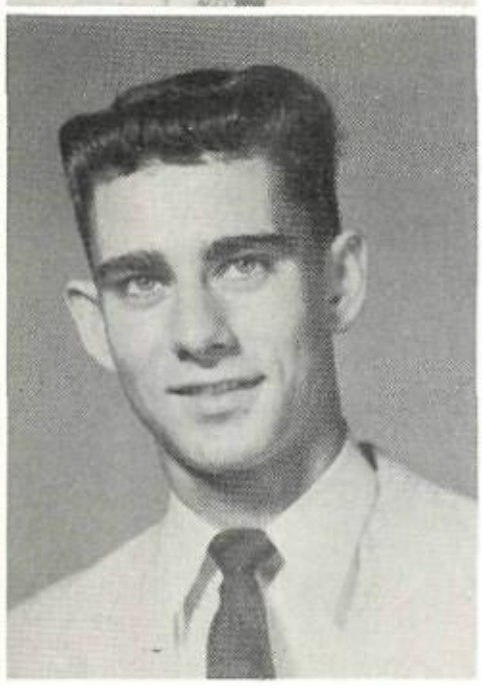

NEIL ALLEN

Band 53-54; Key Club 55-56; Student Council 55-56; Usher for Graduation 55.

BILLY JOE ARMSTRONG

"B" Team Football 53-54; "B" Team Basketball 53-55; Spanish Club 53-54; Track 54-55; "A" Team Basketball 55-56; "A" Team Football 54-56.

PAUL AYARS

Band 53-54; DE Club 54-56.

JOYCE CAMILLE BANKS

FHA 53-54; JCL 53-56; Teacher's Secretary 54-55; Office Assistant 54-56; Prom Committee 55; Secretarial Club 55-56; Traffic Safety Committee 55-56; Usherette for Graduation 55.

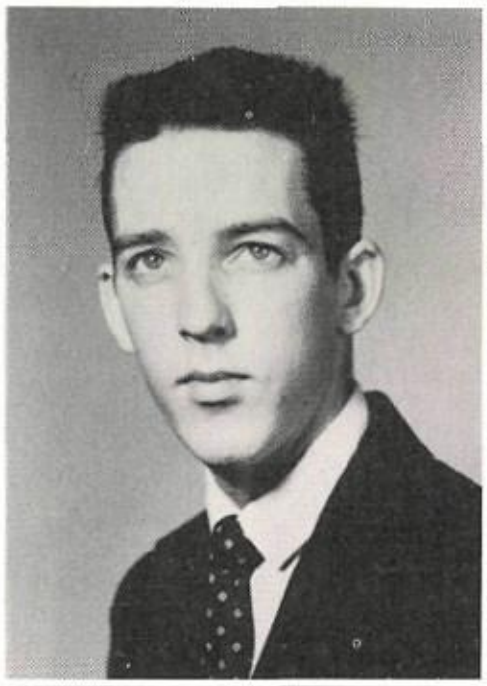

BETHANYANNE BARNARD

JCL 53-54; FHA 53-54; Library Assistant 54-55; Library Club 54-55; Prom Committee 54-55; FHA 55-56.

TERRY BATES

"B" Team Football 53-54; Spanish Club 53-54; Debate Society 55-56

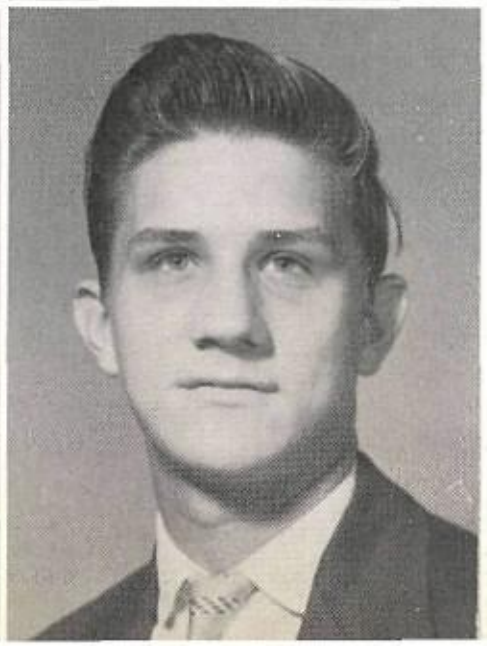

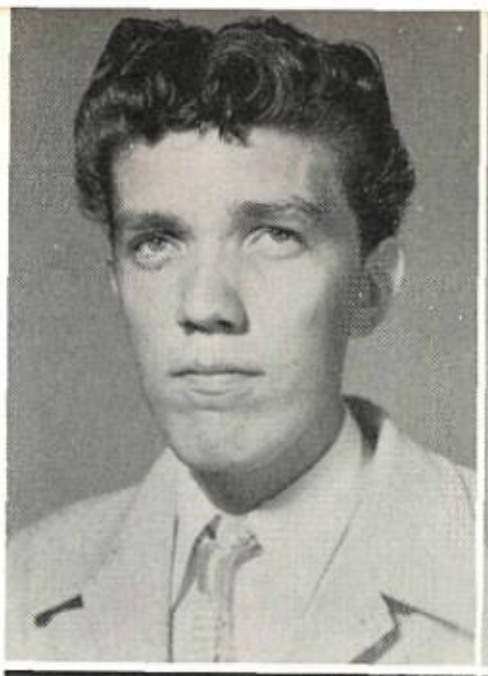
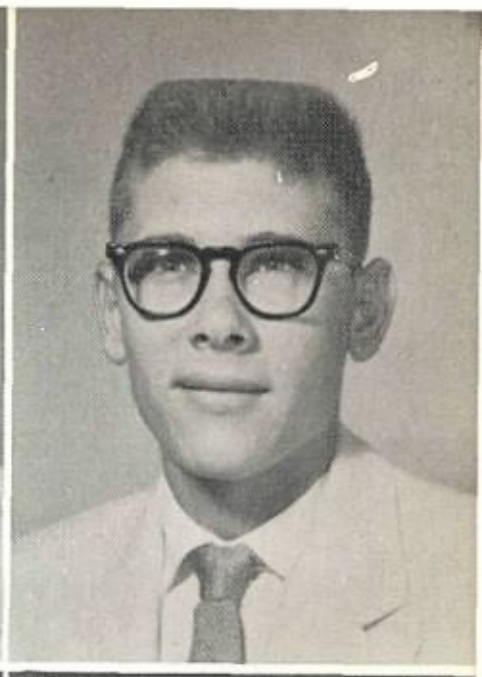

CHARLES BELYEU

THOMAS BENNETT

DE Club 55-56.

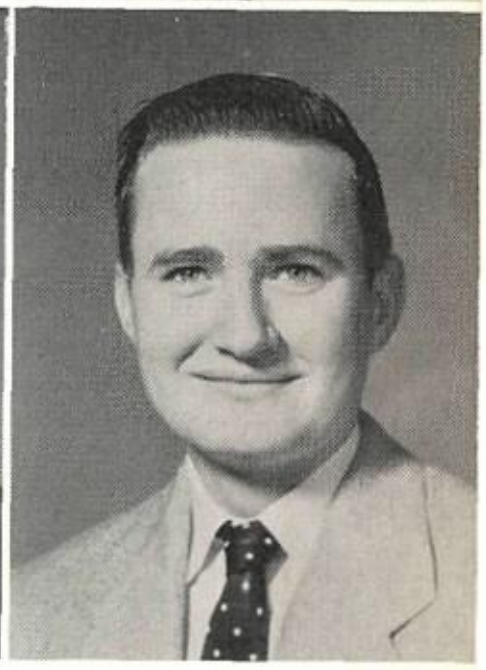

MELVIN BERGSTROM

Spanish Club 53-54; Band 53-56; Slide Rule Club 54-55; Prom Committee 55; Key Club 55-56.

RONALD BERRY

Traffic Safety Committee 53-54; Student Council 53-55; National Honor Society 54-56; Prom Committee 55; Laboratory Assistant 55-56; NHS President 55-56; Slide Rule Club 55-56.

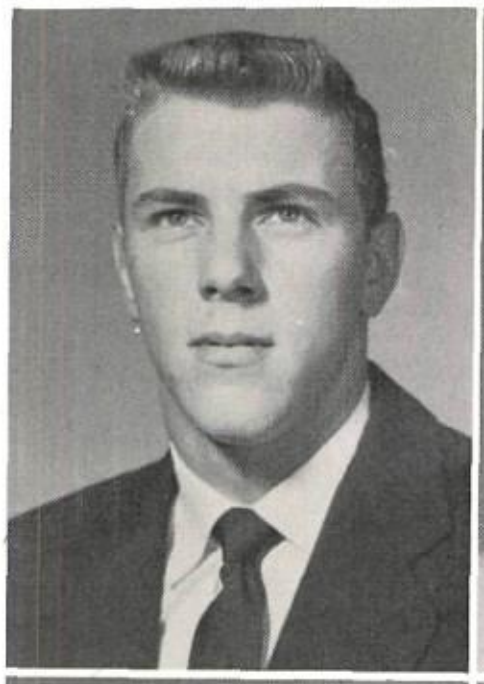
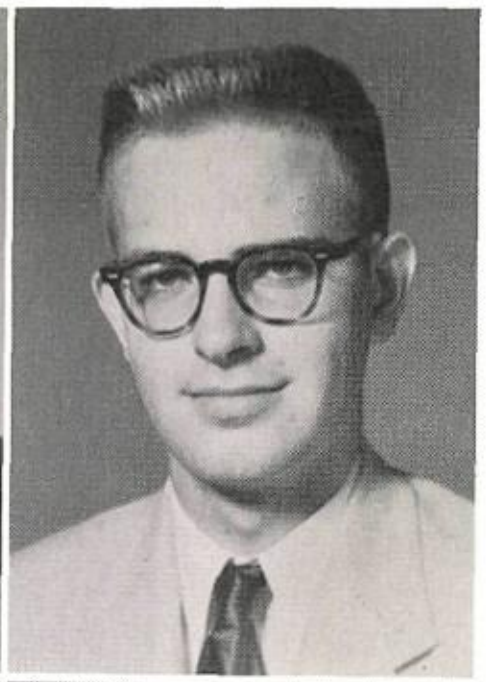

ROBERT BLANTON

"B" Team Basketball 53-54; "B" Team Football 53-54; Prom Attendant 53-54; Choir 53-55; Homeroom Chairman 53-54; "A" Team Football 55-56.

JAMES EDWARD BLOOMER

Teacher's Assistant 54-55; National Honor Society 55-56; Slide Rule Club 55-56; Teacher's Secretary 55-56.

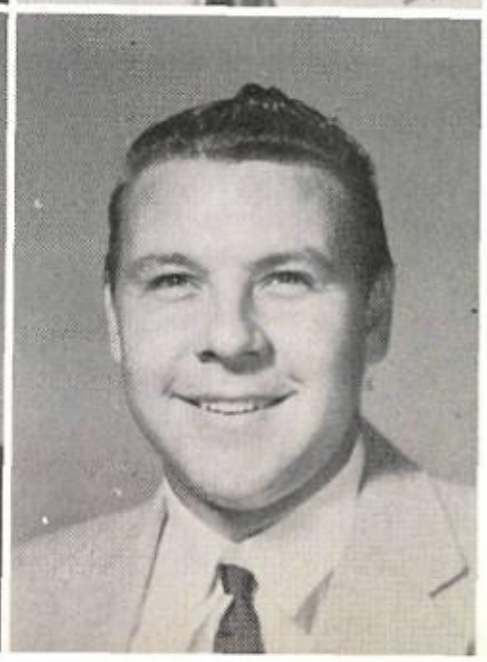

JACK BLOOMQUIST

Key Club 55-56.

BOBBY JOE BOLER

Band 53-55; DE Club 55-56.

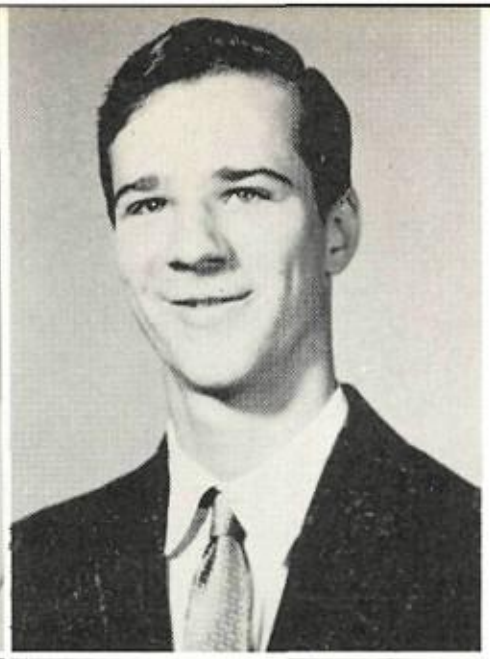

JERRY BONE

Band 53-55.

KENNETH BOOKOUT

Entered from East Greenwich, Rhode Island; "B" Team Baseball; French Club; Baseball; Spanish Club.

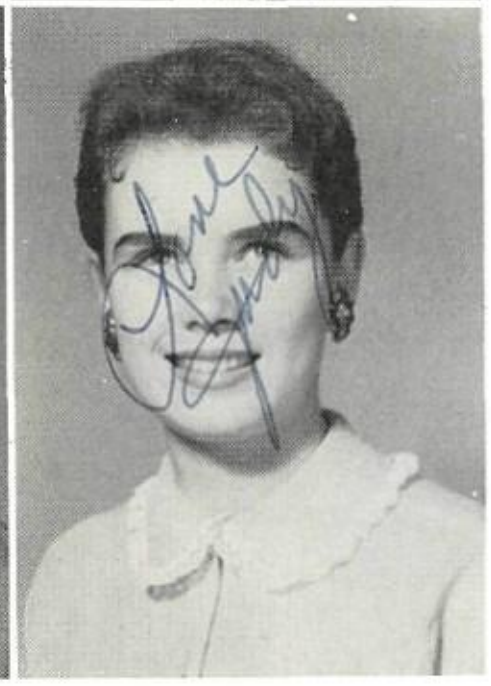

CLAUDETTE JEAN BRANDON

FHA 53-54; Girls' Choir 53-54; Perfect Attendance 54-55; Prom Committee 54-55; Spanish Club 54-56, Secretary 55-56; A Cappella Choir 54-56; National Honor Society 55-56; Secretarial Club 55-56; Teacher's Secretary 55-56.

JUDY ANN BRENNAN

Girls' Choir 53-54; Homeroom Secretary-Treasurer 53-54; Prom Attendant 53-54; Geep Beauty 53-54; Spanish Club 53-54, 55-56; Student Choir Director 53-54; Tumbling Club 53-55; A Cappella Choir 54-56; Prom Committee 54-55; Cheerleader 55-56; FHA 55-56; Choir Section Leader 55-56.

GEORGE BROUGHTON

JAYNE BROWN

Chapel Choir, President 54, Chapel Choir Student Director 54; Geep Beauty 54; Homeroom Treasurer 54; Prom Attendant 54; Spanish Club 54-55, Secretary 55; A Cappella Choir 54-56, Secretary 55-56; Junior Class Treasurer 55; Prom Committee 55; Teacher's Secretary 55-56; Nurse's Club Vice President 56; Secretarial Club 56.

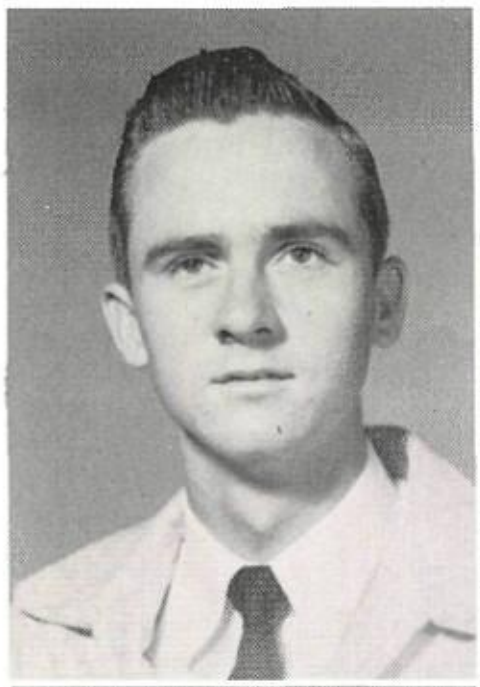

LARRY BRUNDIGE

A Cappella Choir 53-56; DE Club 54-55.

BOBBY BUCHANAN

Band 53-56; Choir 53-56; Assistant Choir Director 54-56; Choir Section Leader 55-56; Band Sergeant 55-56; Teen Tones 55-56.

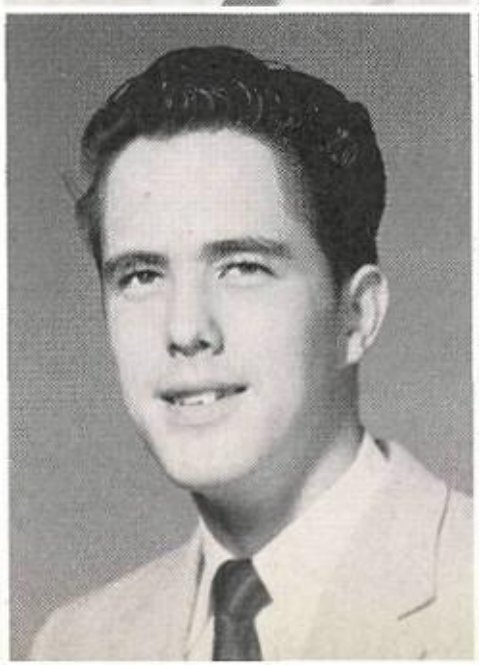

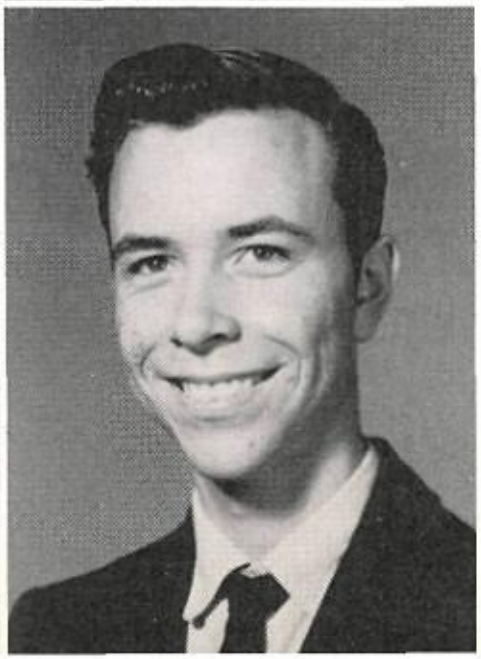

JOANNA BURNETT

FHA 53; Choir 53-56; Secretarial Club 55-56.

RITA KAY BUTLER

Entered from Forest Avenue High School 54; A Cappella Choir 53-54; Future Nurses Organization 53-54; Office Assistant 53-54; Pan-American Student Forum 53-54; A Cappella Choir 54-55; Prom Committee 54-55; Spanish Club 54-55; Editor-in-Chief of Prairie Dog 55-56; FHA 55-56; Teacher's Assistant 55-56.

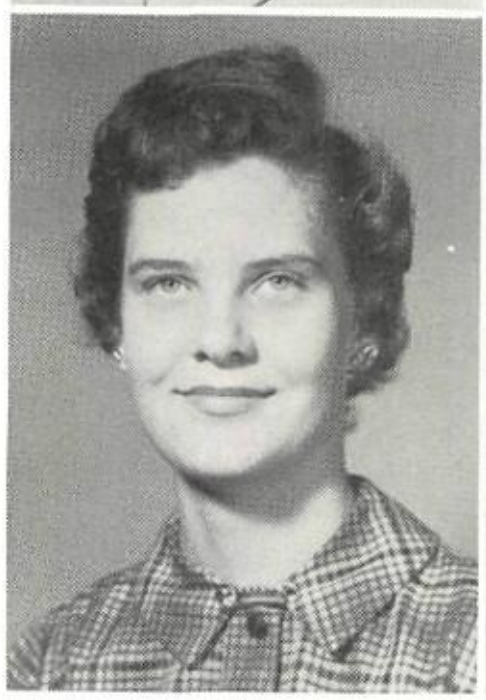

SONYA CAMPBELL

Entered from Adamson High School 54; Dance Club 53-54; FHA 53-54; Girls' Choir 53-54; Prom Committee 54-55; A Cappella Choir 54-56; Teacher's Assistant 55-56.

SYLVIA ROSE CANNON

Band 53-54; DE Club 55-56; FHA 55-56.

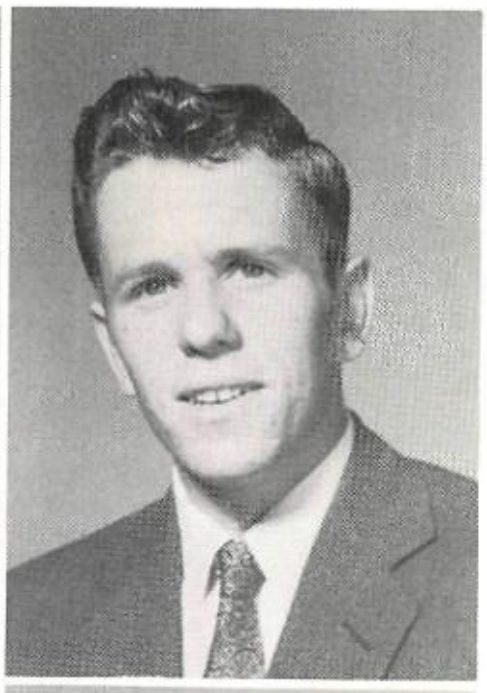

CAROL CAPPS

Girls' Choir 53; A Cappella Choir 55; Spanish Club.

NEIL LEON CAPPS

Spanish Club.

JERRY CARTER

JAMES CASSELS

A Cappella Choir 53-54; "B" Team Football 53-54; Prairie Dog Staff 54-55; Prom Committee 54-55; Track 54-55; "A" Team Football 55-56; Teacher's Assistant 55-56.

GLENDA CATHER

Entered from Capital Hill High School, Oklahoma City, Oklahoma 54; Ki-Yi Pep Club 53-54; Y-Teens 53-54; Prom Committee 54-55; FHA 55-56; Office Assistant 55-56; Secretarial Club 55-56.

JERRY CHANDLER

JCL 53-56, Treasurer 54-55; National Honor Society 54-56; Traffic Safety Club, President 54-56; May Junior Rotarian 55; Secretarial Club 55-56; Student Body President 55-56; Debate Society, President 55-56.

CARROLN CHAPMAN

Choir 53-54; Homeroom Secretary 53-54; Spanish Club 53-54; Prom Committee 54-55; Alternate Cheerleader 55-56; FHA 55-56; Flag Guard 55-56; Nurses' Club 55-56; Prairie Dog Staff 55-56; Secretarial Club 55-56; Student Council 55-56.

CORLYN CHAPMAN

LONNIE L. CHOATE

Homeroom President 53-54; "A" Team Baseball 54-55; "B" Team Basketball 54-55; "B" Team Football 54-55; "A" Team Baseball 55-56.

ADA CLARK

Choir 53; DE Club 54-56, President 55-56; Library Assistant 55-56; Prairie Dog Staff 55-56.

JULIA COWDEN

FHA Historian 53-55; Choir 54-55; Stardusters, President 54-55; Usherette for Baccalaureate 54-55; Spanish Club 54-56.

LINDA SUE COX

FHA 52-53; JCL 52-56; FTA 54-56; Teacher's Assistant 55-56; Alternate Girls' State 55.

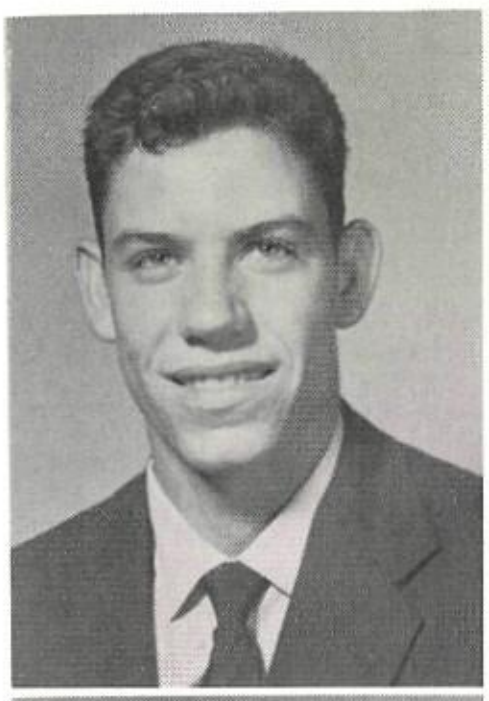

Jackie Crawford

Track 53-54; "A" Team Basketball 53-56; First Team All-District Basketball 54-55; Junior Rotarian 54-55; Most Valuable Player 54-55; Third Team All-State Basketball 54-55; Baseball 54-56.

Terry Don Crawford

Band 53-56, Vice President 55-56; Stage Band 53-56; Key Club 55-56.

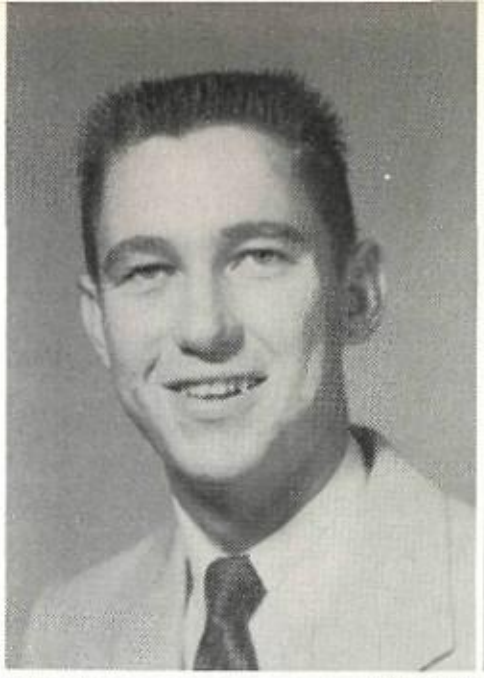

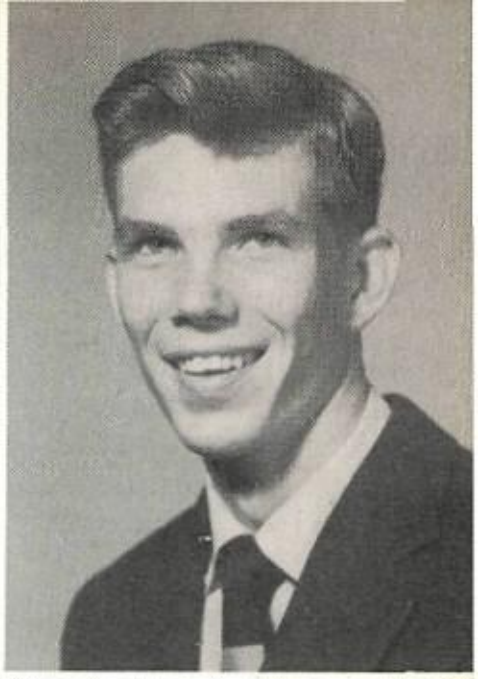

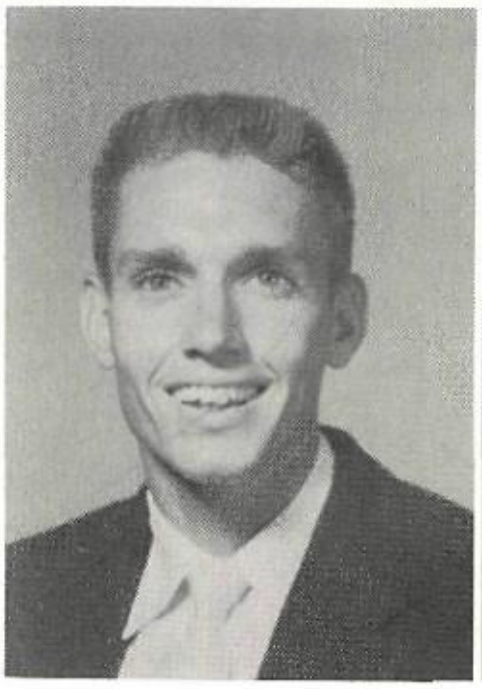

Robert Culpepper

A Cappella Choir 53-56; Teen Tones 55-56.

George Davis

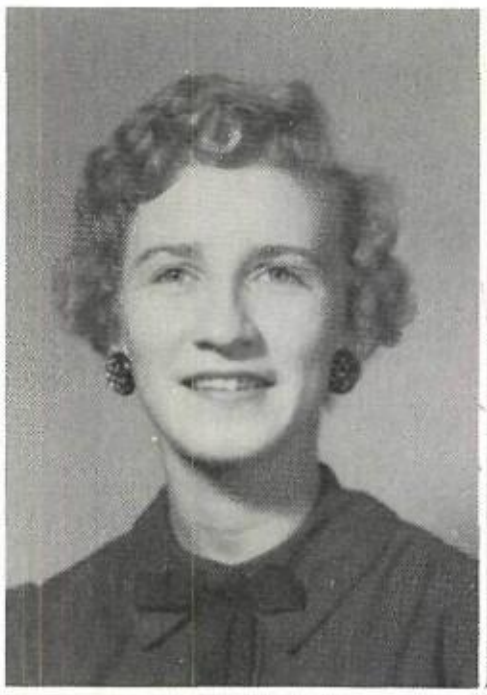

Sherry Deason

FHA 53-54; Girls' Choir 53-54; A Cappella Choir 54-56; FHA 55-56; Teen Tones 55-56.

Allen Donnelly

Band 53-56; National Honor Society 54-56; JCL 54-56, Vice President 55-56; Slide Rule Club 54-56; Prom Committee 55; Junior Rotarian 53; Key Club, Senior Director 55-56; Laboratory Assistant 55-56; Radio Club, Treasurer 55-56.

Verna Karen Dornbluth

JCL 53-56; Library Assistant 54; Library Club 54-56; National Honor Society 54-56; Office Assistant 55; Prom Committee 55; Teacher's Assistant 55.

Joan Dulaney

Band Sectional 53-54; Homeroom Reporter 53-54; Junior Red Cross 53-54; Office Assistant 53-54; Band 53-56; JCL 53-56; Film Monitor 54-55; Prom Committee 54-55; Majorette 55-56.

Danny Dyer

"B" Team Football 53-54; Homeroom Treasurer 53-54; Baseball 53-56; Homeroom President 54-55; Spanish Club 54-56.

David J. Earll

Entered from Lanier High School, Macon, Georgia; Red Cross Club; ROTC, Master Sergeant; Teenage Club, President; Key Club; Laboratory Assistant; Spanish Club; Slide Rule Club.

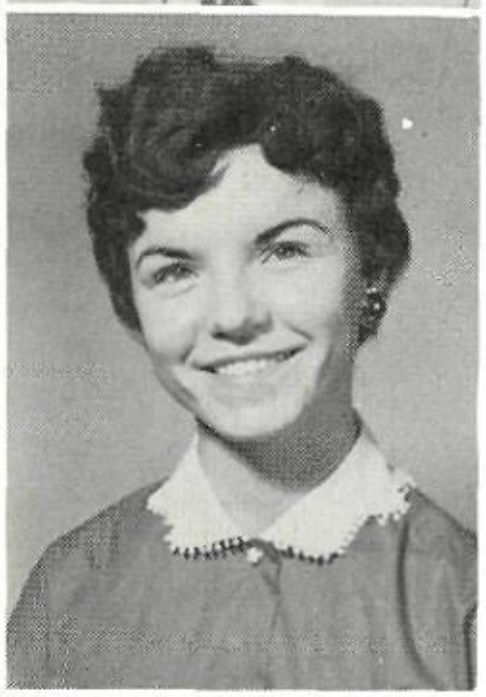

Mary Egger

FHA 53-54; Band 53-56; Teacher's Secretary 54-55; Prom Committee 55; Usherette for Graduation 55; FTA 55-56; Student Council 55-56.

Peggy Farmer

FHA 53-55; Teacher's Assistant 54-55; Library Assistant 55-56; Library Club, Vice President 55-56; Secretarial Club.

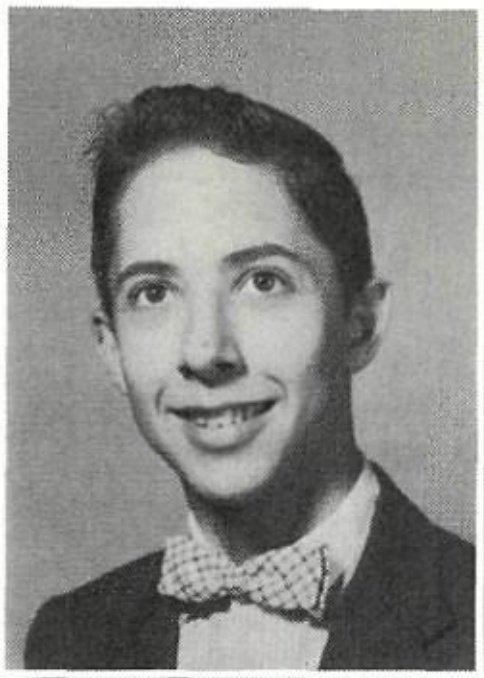
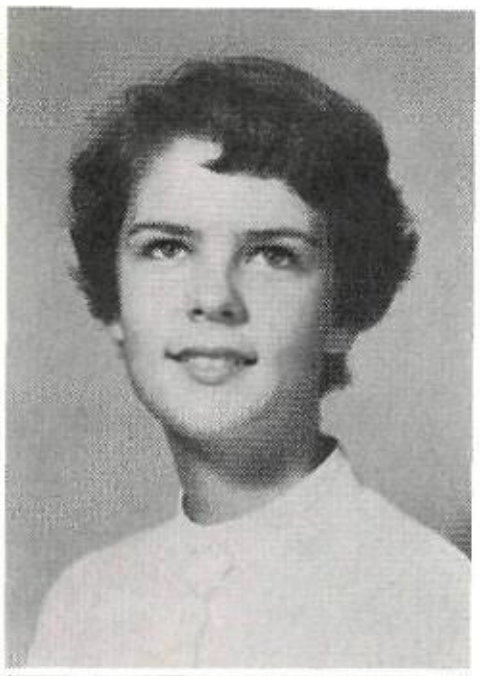

Gene Paul Fidler

A Cappella Choir 53-56; Laboratory Assistant 54-55; Spanish Club 54-55; Radio Club, Vice President 55-56; Teacher's Assistant 55-56.

Diane Flynn

JCL 53-54; Teacher's Assistant 53-55; FHA 55-56; Office Assistant 55-56; Secretarial Club 55-56.

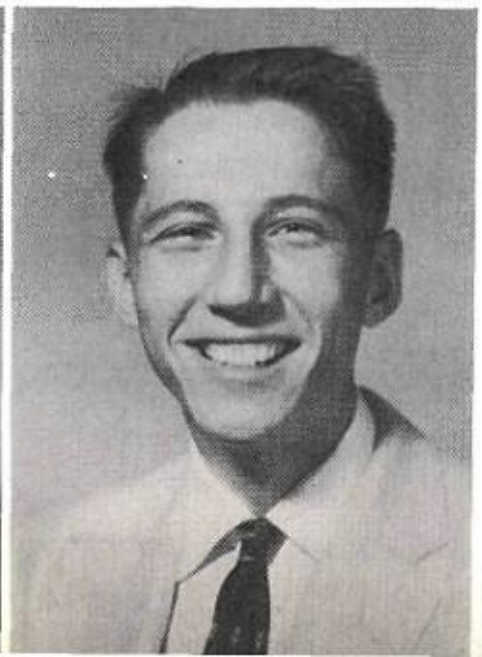

Myrna Sue Follis

Homeroom Officer 53-55; Girls' Choir 53-54; FHA Club 53-54; A Cappella Choir 54-56; Prom Committee 54-55; Spanish Club 54-56, Vice President 55-56; Perfect Attendance 54-55; Homecoming Senior Attendant 55-56; Choir Sectional Leader 55-56; Teacher's Secretary 55-56; National Honor Society 55-56; Sweetheart of A Cappella Choir 55-56; Senior Class Treasurer.

Sammy Fountain

"B" Team Basketball 53-54; Homeroom Secretary 53-54; Baseball 54 56; "A" Team Basketball 54-56; Prairie Dog Staff 54, Sports Editor of Prairie Dog 55-56; Sports Editor of Geep 55-56; All-District Baseball 55; Teacher's Assistant 55-56.

WINONA FOUST

FHA 53-54; Choir 53-54; Library Assistant 54-55; DE Club 55-56; Prom Committee 55.

JOYCE FOWLER

Spanish Club 52-53; FHA 55-56.

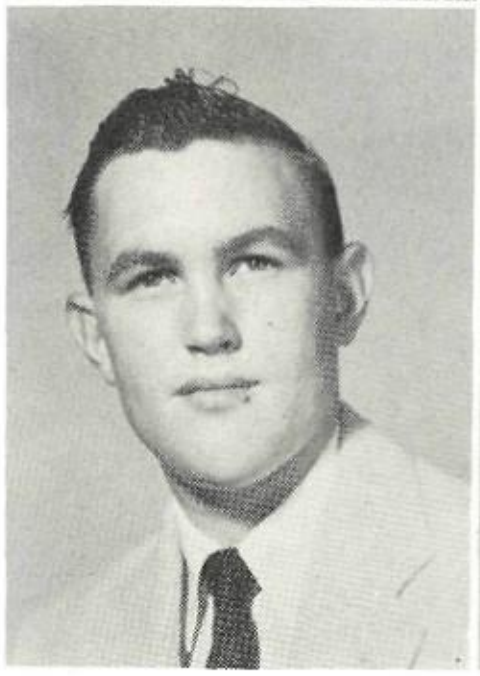

JAMES MONTIE GATLIN

Spanish Club 54-56.

NANCY RAE GILL

Band 53-56; Band Sectional 53-54; Prom Committee 55.

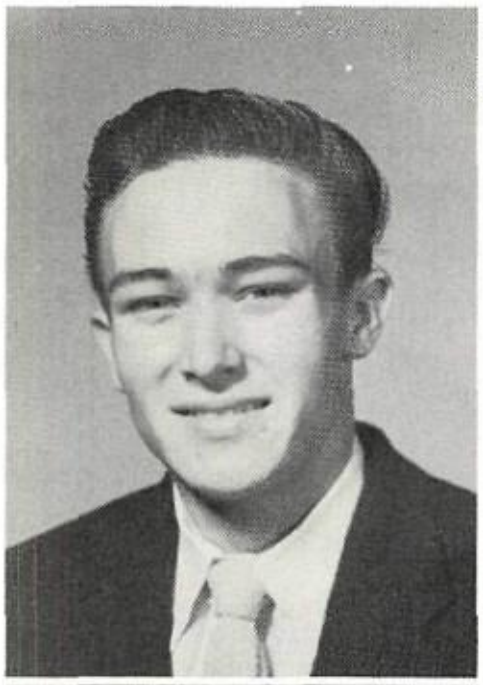

WOODIE GREEN

DE Club 53-55.

MARGARET HALL

JCL 53-54; FHA 53-54, Receptionist 54-55; Secretarial Club 55-56; Teacher's Assistant 55-56.

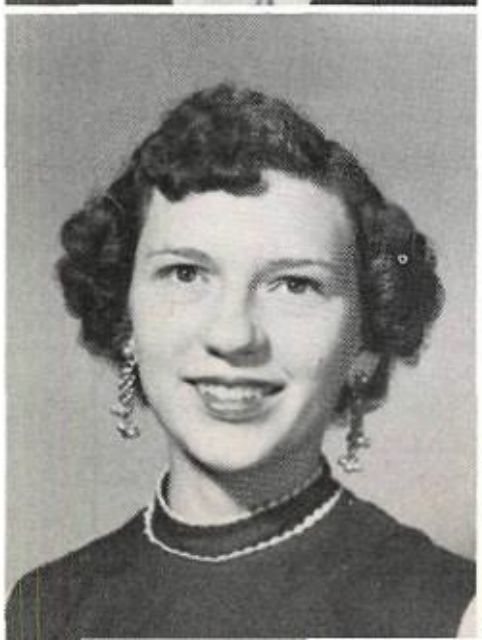

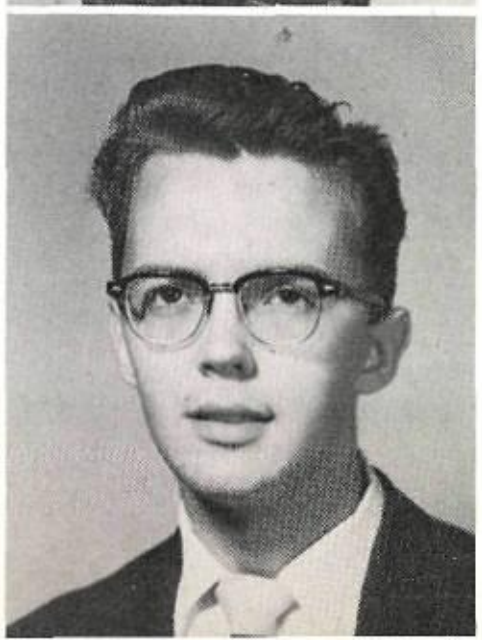

VIRGINIA HARRELL

Girls' Choir 53-54; Spanish Club 53-55; A Cappella Choir 54-55.

EARL M. HEAVRIN, JR.

Homeroom President 53-54; A Cappella Choir 53-56; Spanish Club 53-55; Prom Committee 54-55; Key Club 55-56, Key Club Treasurer 55-56; Debate Society 55-56; Advertising Manager, Prairie Dog Staff 55-56; Business and Advertising Manager, Geep Staff 55-56.

Chub Hendricks

"B" Team Football; "B" Team Tri-Captain; "A" Team Football; "A" Team Tri-Captain; Teacher's Assistant; Receptionist; Usher at Graduation; Junior Class Favorite; Spanish Club.

Wayne Henslee

"B" Team Football Manager 53; "A" Team Football Manager 54-56; "A" Team Basketball Manager 55-56; Track Manager 54-56; Teacher's Assistant.

Janis Lynn Henson

Chapel Choir 53-54; A Cappella Choir 54-56; Prom Committee 54-55; Office Assistant 54-55; Teacher's Secretary 54-55; Secretarial Club 55-56; Prairie Dog Staff 55-56.

Ann Hines

DE Club, Secretary; FHA; Secretarial Club.

Norma Hines

Student Council 53-54; Sophomore Class Vice President 53-54; Band 53-56; Homeroom Officer 54-55; JCL 54-56, Secretary 54-55; Usherette for Graduation 54-55; Majorette 54-56; A Cappella Choir 55-56; Band, Secretary 55-56; Senior Class Secretary 55-56.

Charles Hodges

Homeroom Officer 53-54; Perfect Attendance 53-54; "B" Team Football 53-55; Baseball 54-56; Prom Committee 54-55; Usher for Graduation 54-55.

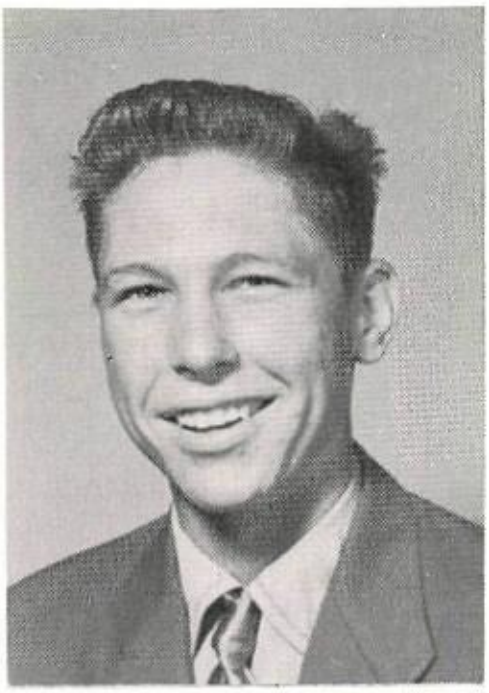

Freddie Hoffman

A Cappella Choir 53-55; Junior Red Cross 53-54; Prom Committee 54-55; Teacher's Assistant 54-56.

Bobby Gene Hollis

"B" Team Football 53-54; A Cappella Choir 53-56, President 55-56; "A" Team Football 54-56; Junior Rotarian 54-56; All-State Choir 55-56.

Janette Holt

Entered from Alamosa, Colorado; Pep Club 53-54; A Cappella Choir 54; FHA 53-55.

Bob Hopkins

Spanish Club 53-55; Assistant Editor of Geep 55-56; Co-Associate Editor of Prairie Dog 55-56; Key Club 55-56, Key Club Secretary 55-56; Homeroom Vice President 55-56.

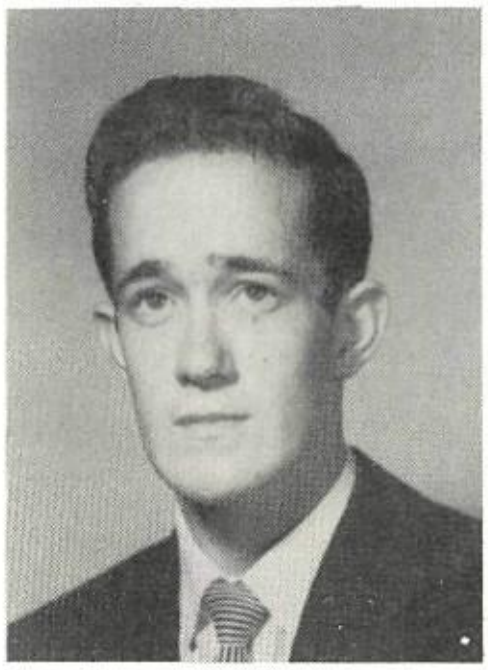

Jerry Housewright

Jo Ann Husband

Homeroom Secretary 53-54; Prairie Dog Staff 54-55; Junior Council 54-55; Prom Committee 54-55; Office Assistant 54-55; Nurses' Club 54-55; Homeroom Secretary 55-56; A Cappella Choir 55-56; Student Council 55-56; FHA 55-56; Teacher's Secretary; Flag Guard 55-56; Alternate Cheerleader 55-56; Geep Staff 55.

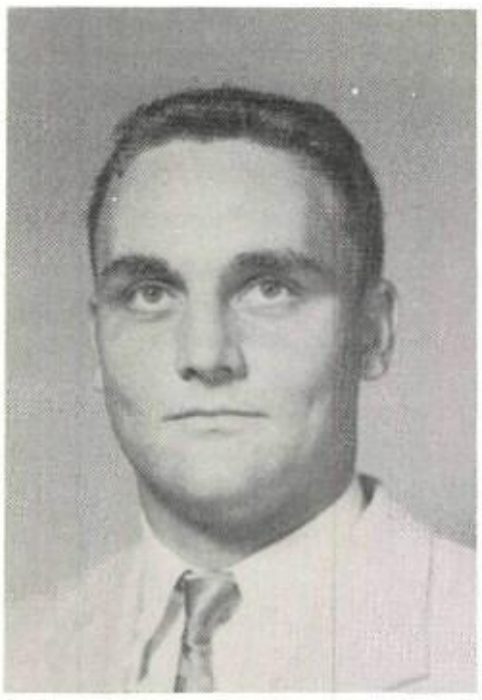

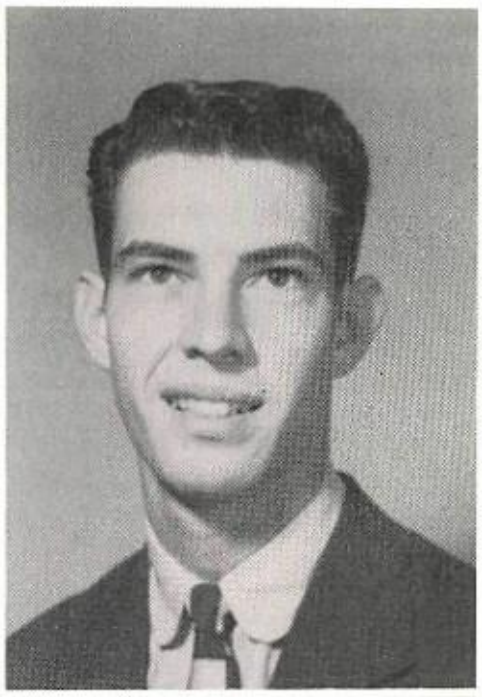

Joe H. Hutto

Student Council 53-54; "A" Team Football 53-56; Junior Class Vice President 54-55; Prom Committee 54-55; Teacher's Assistant 55-56.

George T. Irvin

Band 53-56; Stage Band 53-56; Band Sergeant 53-54; District 4-H Club Public Speaking Contest 53-54; State 4-H Club Public Speaking Contest 53-54; Usher for Graduation 54-55; Prom Committee 54-55; Homeroom President 54-55; Key Club, President 55-56.

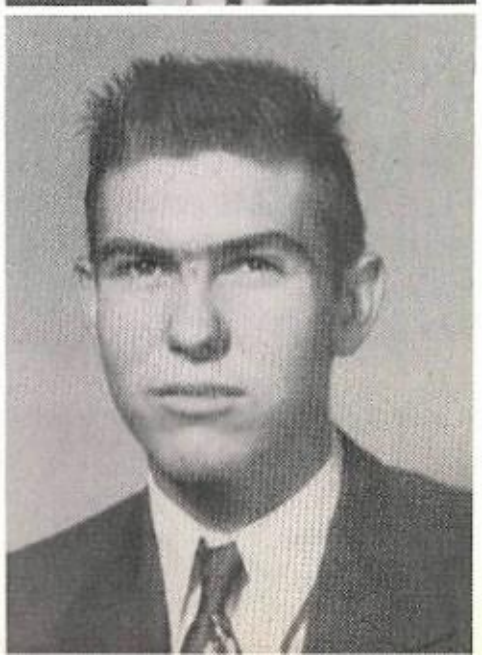

Paula Jean Jackson

FHA 53-55; Teacher's Secretary 54-55; Homeroom Treasurer 54-55; DE Sweetheart 55-56; Secretarial Club 55-56.

Alton Jenkins

Spanish Club 53-55; Film Monitor 55-56.

BETTY JOHNSON

DE Club; FHA.

MARTHA ELLEN JOHNSON

JCL 53-56; Chapel Choir 53-54; A Cappella Choir 54-56; First Daughters of the American Revolution History Award.

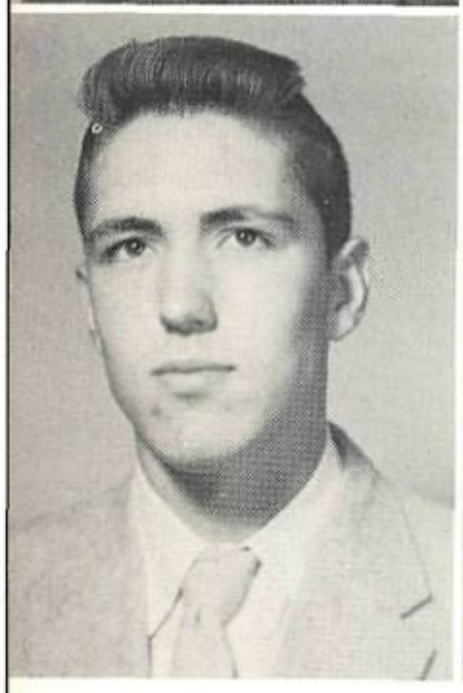

LARRY JONES

Homeroom Officer 53-54; "B" Team Football 54-55; Perfect Attendance 54-55; Student Council 54-55, Officer 55-56; Homeroom Officer 55-56; Traffic Safety Committee 55-56.

LINDA KEELING

Entered from Childress High School; FHA 53-55.

JANICE CORTEZ KING

Office Assistant 53-54; DE Club 55-56; FHA 55-56; Library Assistant 55-56; FHA Degree 55-56.

SUE KING

Entered from Tyler High School; FHA 53-56, Treasurer-Reporter 54-55; Prom Committee 54-55.

BOBBIE JOE KNIGHT

Girls' Choir 53-55; Band 53-55; DE Club; Teacher's Assistant.

RICHARD KRYSTINIK

Homeroom President 53-54; Student Council 54-55; "A" Team Football 54-56; "A" Team Tri-Captain 54-56; Student Council Vice President; Prom Attendant; National Honor Society 54-56; Junior Class President 54-55; Junior Rotarian; "B" Team Football, Tri-Captain.

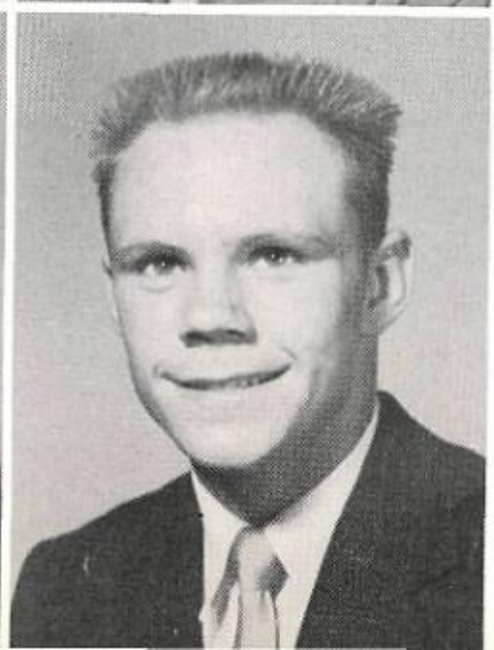

Joyce Langham

All-Girls' Choir 53-54; FHA 53-56, Song Leader 55-56; A Cappella Choir 54-55; Prom Committee 54-55; Teacher's Assistant 54-55; Nurses' Club 55-56; Library Club 55-56.

Hershell Lawless

Spanish Club 54-56; Film Monitor.

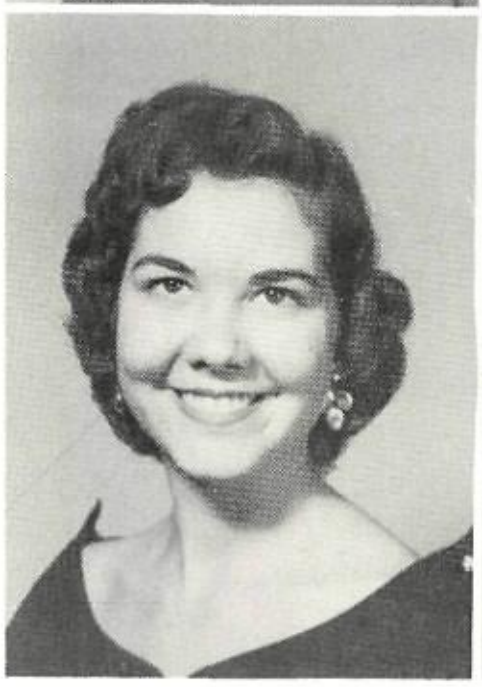

Shirley Lawson

Spanish Club 55-56.

Shirley Lowe

Tumbling Club 53-56; Teacher's Assistant 54-55; FHA 55-56; Library Club 55-56; Nurses' Club 55-56; Girls' Choir 53-54; Secretarial Club 55-56; Prom Committee.

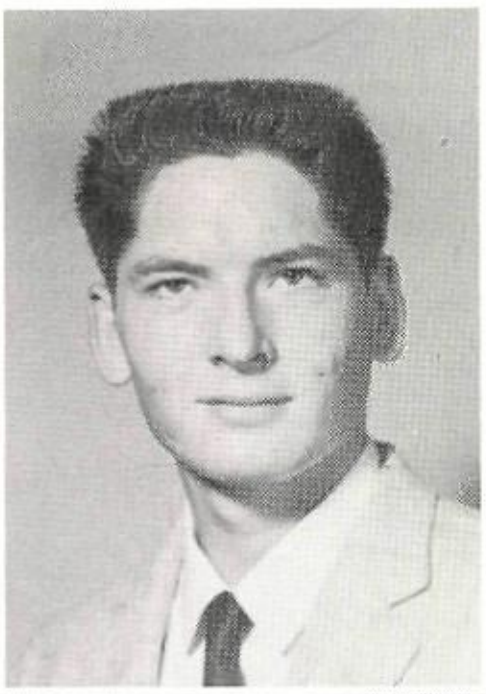

Charley Lyle

Girls' Choir 53-54; Library Assistant 53-56; Spanish Club 53-54, 55-56; Perfect Attendance 53-55; Library Club 54-56; A Cappella Choir 54-55; Prom Committee 54-55; Nurses' Club; Secretarial Club 55-56; Teacher's Assistant.

Cecil McCoy

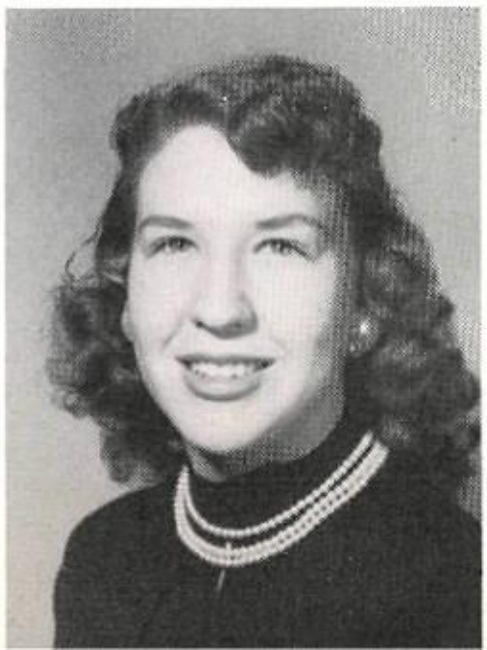

Mary McCoy

Tumbling Club 53-55; Homeroom Officer 54-55; DE Club 55-56; Secretarial Club 55-56; Prom Committee.

Edna McDowell

Student Council 53-56; Band 53-56; Band Sergeant 54-55; FHA Treasurer 53, FHA 53-56; Prom Committee 54-55; Teacher's Assistant 54-55.

Jerry McFarlin

Traffic Safety Committee; Prom Committee; Receptionist.

Rachael Wynelle McIntyre

Girls' Choir 53-54; Latin Club 54-56; Prom Committee 54-55; Library Club 55-56; FHA 55-56; Teacher's Assistant 55-56; Usherette for Graduation.

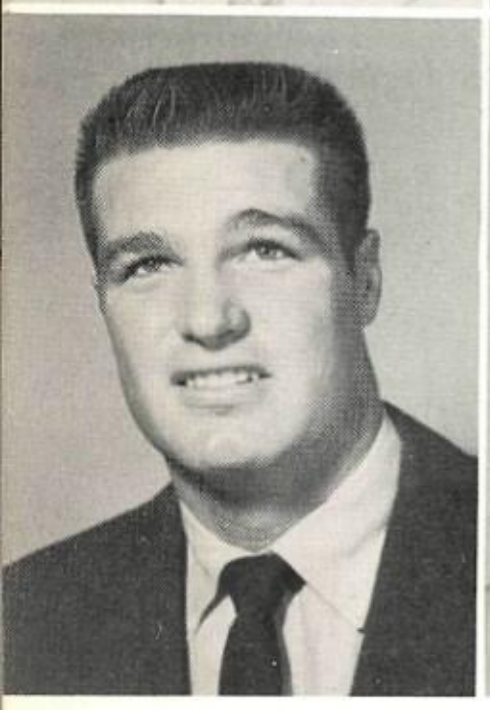

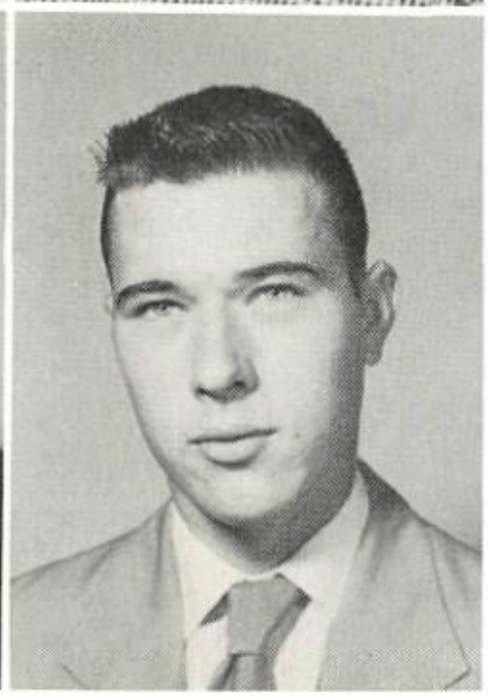

Charles McKenzie

"A" Team Basketball 53-56; "A" Team Football 53-56.

Wayne McKnight

Dorothy Markham

Traffic Safety Committee 53-54; FHA 54-56, Secretary 53-54; Student Council 53-54; Library Club, President 54-55; Teacher's Assistant 54-55; Prom Committee 54-55; Usherette for Graduation; Nurses' Club 55-56; Cheerleader 55-56; Secretarial Club.

Juliana Martin

Tumbling Club 53-55; Girls' Choir 54-55; FHA 53-55; Homeroom Officer 53-54; DE Club 54-55; Student Council 54-55.

Madie Mason

Choir Secretary 53-54; Spanish Club 53-55; A Cappella Choir 53-54; Teacher's Secretary 54-55; National Honor Society 55-56; Student Council 55-56; Secretarial Club 55-56; FHA 55-56; Usherette for Graduation 55.

Olen Massey

A Cappella Choir 53-56; "B" Team Football; Track; All-State Choir 53-56; "A" Team Football 54-56; National Choir; All-District Football; FTA; Optimist Junior Citizen; Senior Class President 55-56; Student Council 55-56.

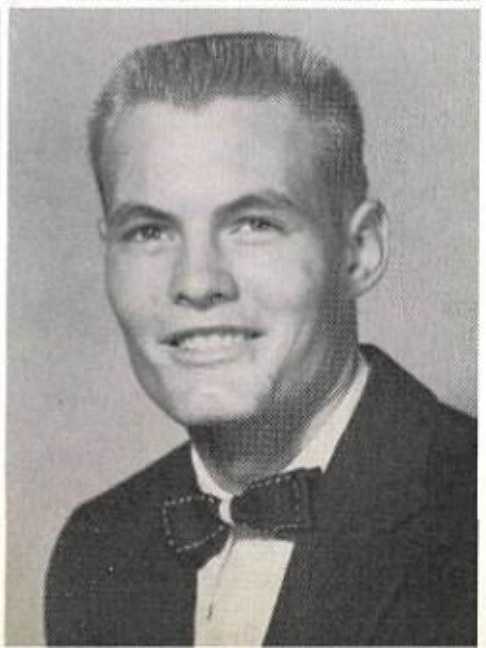

Nancy Jean Mathis

Flag Bearer 53-55; Teacher's Secretary 53-56; Band 53-56; Prom Committee 54-55; Secretarial Club 55-56; Prairie Dog Staff 55-56; Nurses' Club 55-56.

Norma Maxey

Prom Attendant 53-54; FHA Vice President 53-54; Homeroom Secretary 53-54; Girls' Choir 53-54; Homeroom President 54-55; A Cappella Choir 54-56; Tumbling Club 54-55; Prom Committee 54-55; Secretarial Club President 55-56; Office Assistant 55-56; National Honor Society 55-56; Cheerleader 55-56.

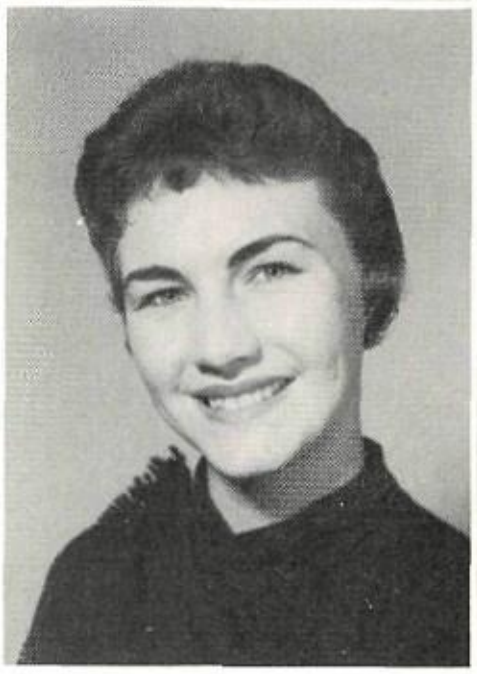

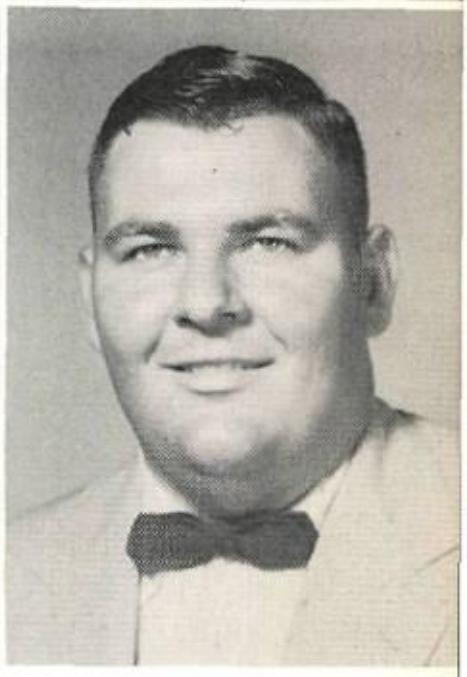

Nita Melton

Tumbling Club 53-55; FHA 55-56.

Willie Mikeska

"B" Team Football 54.

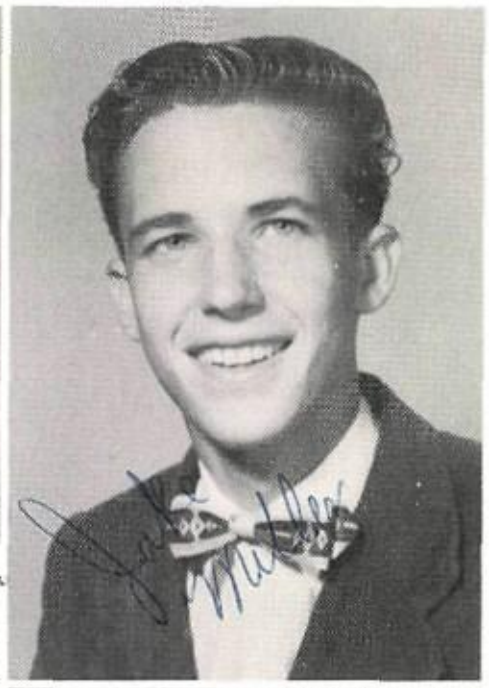

Jimmy Milam

"A" Team Football Manager 53-56; Athletic Assistant 53-55; Usher at Baccalaureate 54-55; Prom Committee 54-55; Teacher's Assistant 55-56.

Jake Miller

Michael Mills

"B" Team Football 53-54; Spanish Club 54-56.

Mary Ann Mitchell

FHA 53-54; Teacher's Assistant 54-55.

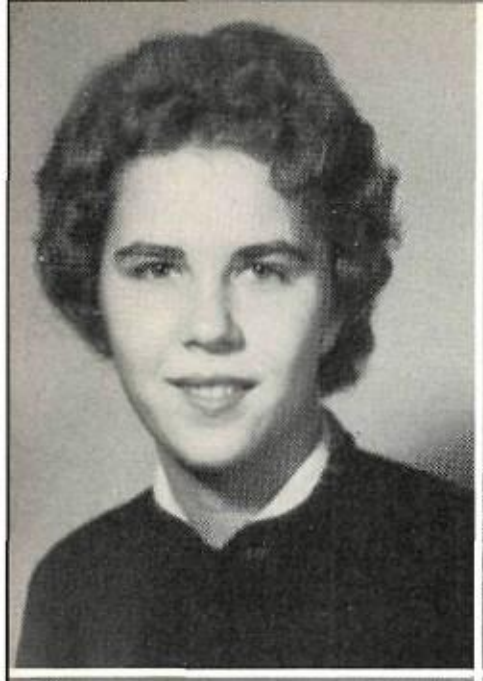
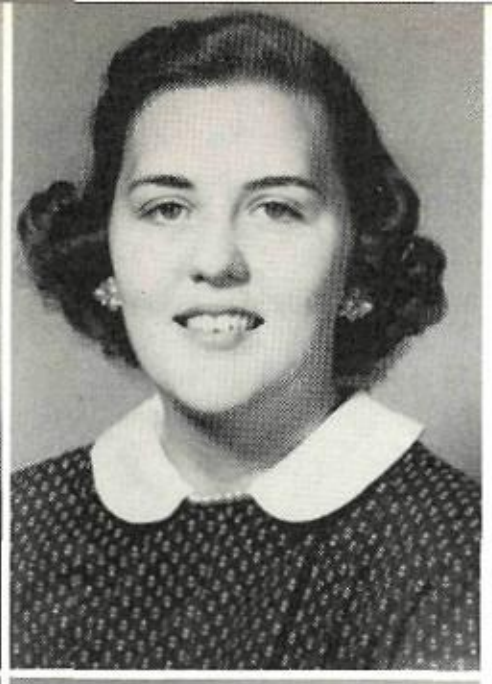

ROBIN MITCHELL

Spanish Club 53-54; FHA 53-54; DE Club 54-56.

ANITA MOBLEY

JCL 53-56; FHA 53-56, President 55-56, Reporter 54-56; Library Club 53-56; Office Assistant 54-55; Teacher's Assistant 55-56; Prom Committee 55.

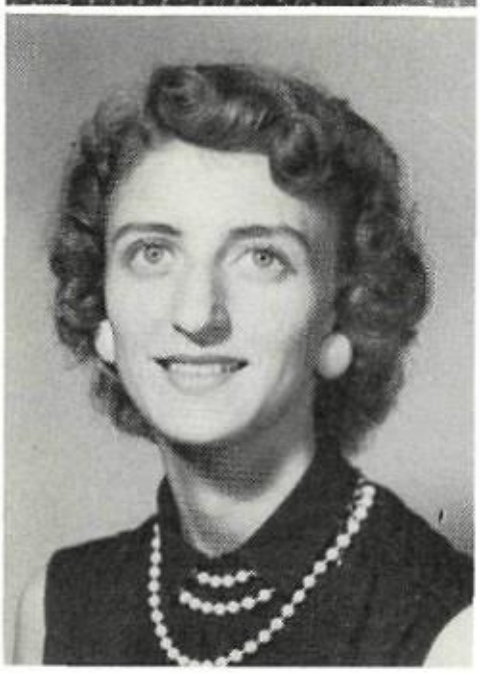

YOLANDA MONEY

A Cappella Choir 53-55; Prom Committee 54-55; Secretarial Club 55-56; FHA.

JANELLE MONTGOMERY

Library Assistant 53-56; Chapel Choir 53-54; A Cappella Choir 54-55; Secretarial Club 55-56; FHA 55-56.

LA WANDA MOON

Stage Band 53-56; Band 53-56; Band Secretary 53-55; A Cappella Choir 53-54; Homeroom President 53-54; Regional Band 53-54; National Honor Society 55-56; Band Sweetheart 55-56; Drum Major 55-56; Usherette for Graduation 55.

CARLTON WHITFIELD MORGAN

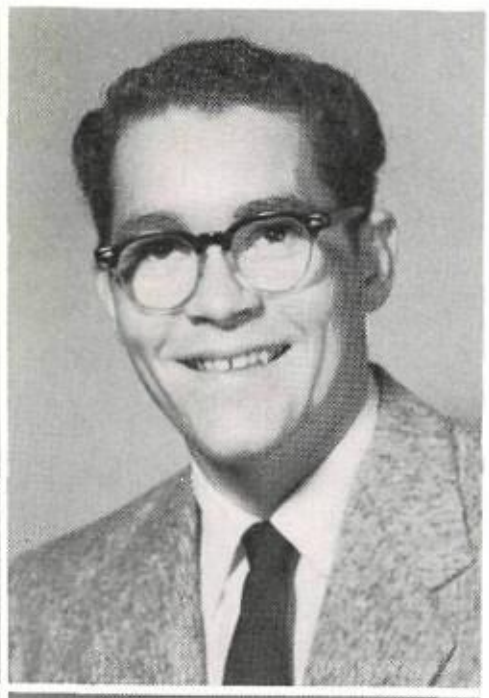

JO ANN MORGAN

Spanish Club 54-56.

ALFRED NUNNENKAMP

DE Club.

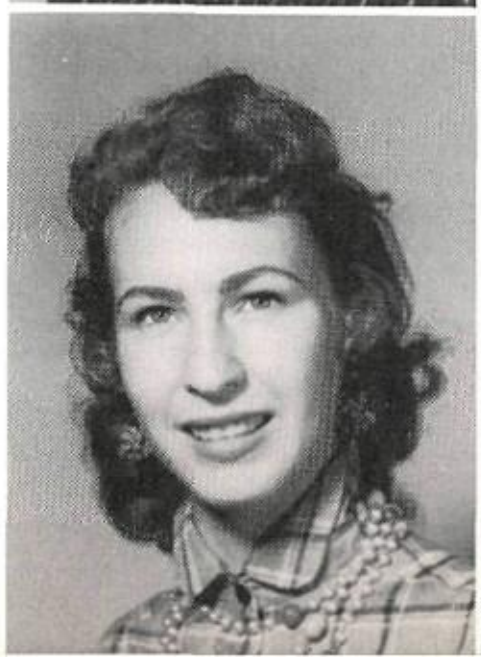
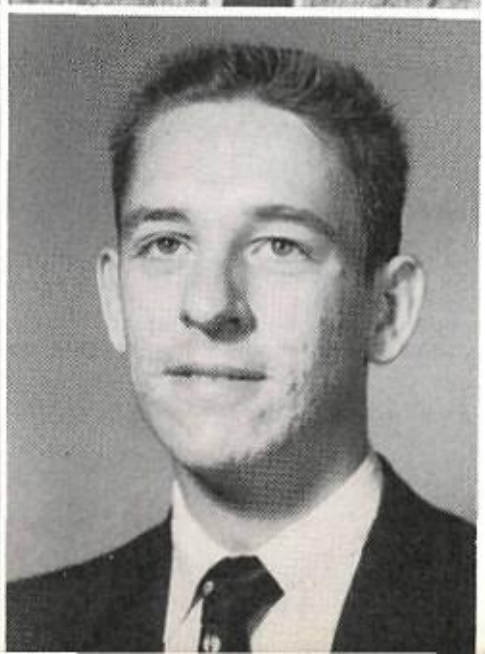

Lynn O'Neal

Student Council 53-55; "B" Team Football 54-55; "A" Team Basketball Manager 54-56; "B" Team Football Manager 55-56; "A" Team Football Manager 55-56; Baseball 55-56; Teacher's Assistant 55-56; Prom Committee 55; Prom Attendant 55; Usher at Graduation.

Wayne Parker

Entered from Hartford High School, Hartford, Arkansas; FFA.

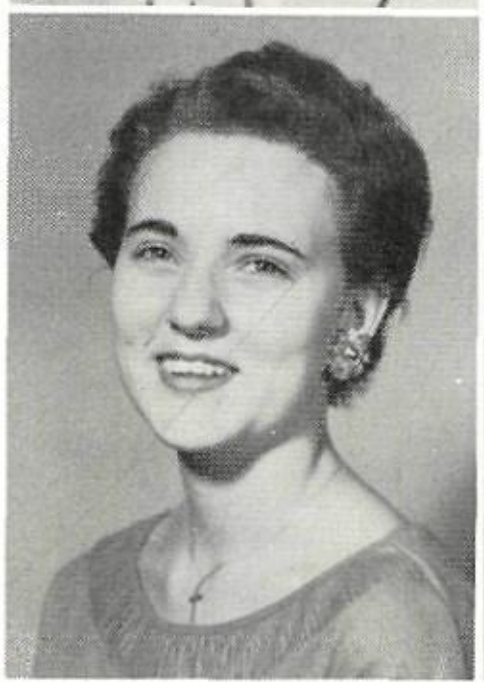

Pat Pengelly

FHA 53-56; Spanish Club 53-54; Office Assistant 54-55; DE Club 55-56.

Martha Polk

JCL 53-54; FHA 53-54; Prairie Dog Staff 55-56; Library Club 55-56; FTA 55-56.

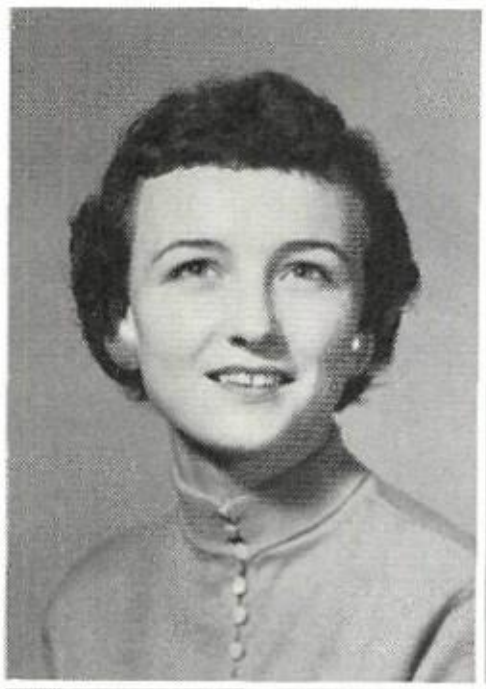

Nelda Pollard

Homeroom Secretary 53-54; Secretarial Club; FHA 55-56.

Barbara Dell Porter

JCL 53-54; Chapel Choir 53-54; Homeroom Vice President 53-54; A Cappella Choir 54-55; Teacher's Secretary 54-55; Choir Sectional Leader 55-56; Teen Tones 55-56; National Honor Society 55-56; FHA 55-56; Prom Committee 54-55.

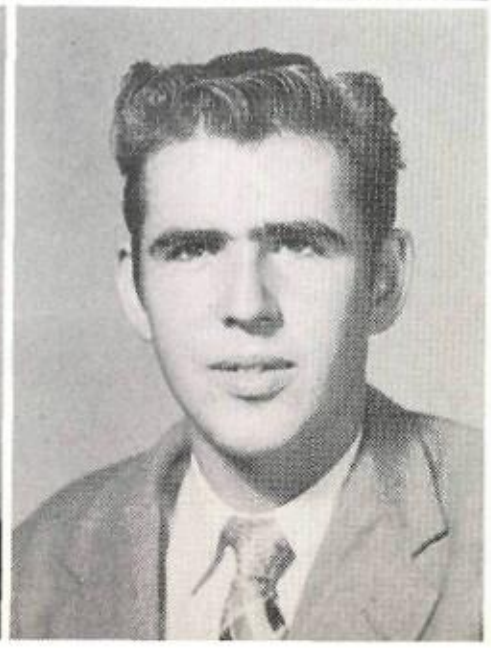

Marvin Porter

Bob Radford

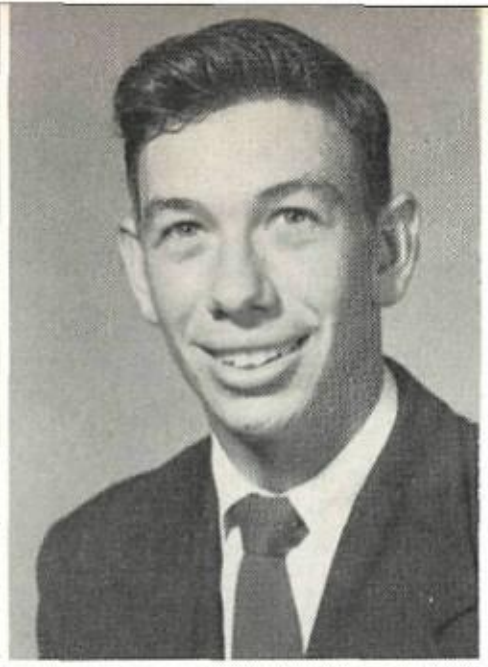

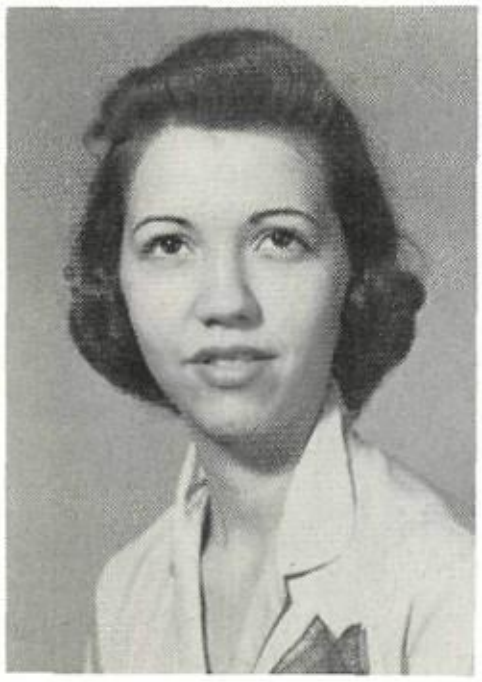

Doyle Reeves

"A" Team Basketball Manager 53-54; JCL 53-54; "B" Team Football 54-55; "A" Team Football 55-56; Senior Class Vice President 55-56.

Durwood Rhodes

Band 53-56; Stage Band 53-56; Band Quartermaster 54-56.

William Richardson

JCL 53-56; Teacher's Assistant 54-56; National Honor Society 54-56; Reporter 55-56.

Paula Roberts

Student Council 53-56; Prom Attendant 53-54; FHA 53-56; Prom Committee 54-55; Friendliest Upperclassman 55-56; Alternate Cheerleader 55-56; Bluebonnet Girls' State 55-56; Flag Guard 55-56; Secretarial Club, Secretary-Treasurer 55-56; FTA; Prairie Dog Staff 55-56.

Jimmy Robertson

Mike Roschie

"B" Team Football 53-54; "A" Team Football 54-55.

Norita Rushing

FHA 53-56; Office Assistant 53-54; Nurses' Club 54-55; A Cappella Choir 55-56.

Bob Schlotzhauer

Spanish Club; Film Monitor 54-56; Prom Committee 54-55.

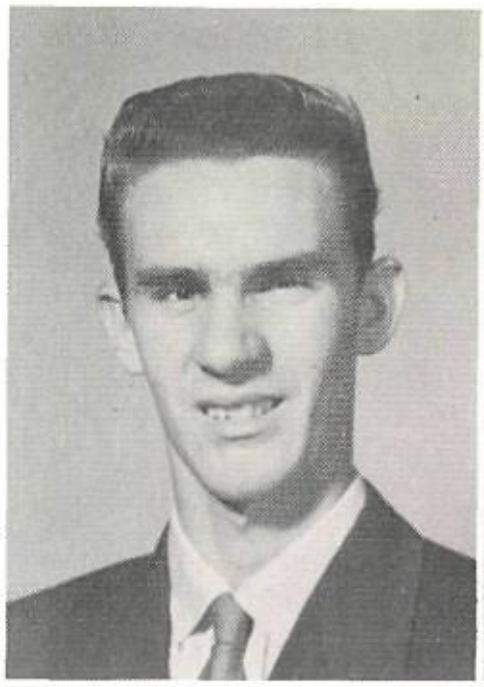

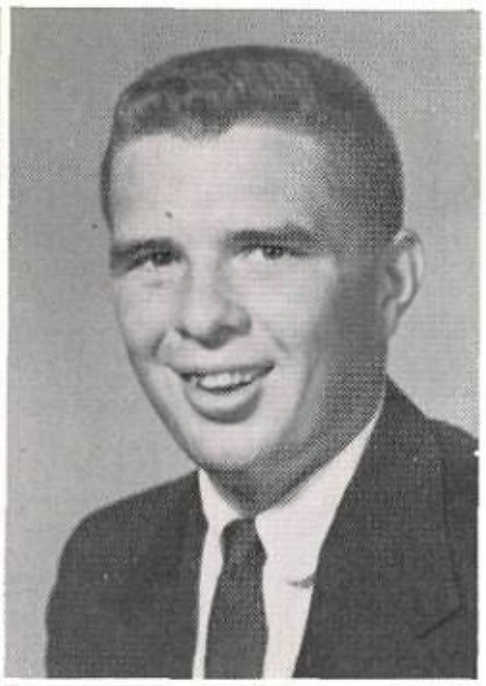

Donald Lee Schurman

A Cappella Choir 53-56; Track 53-56; JCL 53-56, JCL President 54-55; Prom Committee 54-55; Vice President Key Club 55-56; Radio Club 55-56; Teen Tones 53-56; Key Club 55-56; Debate Society 55-56.

Nina Seeber

FHA 53-54; DE Club 54-56.

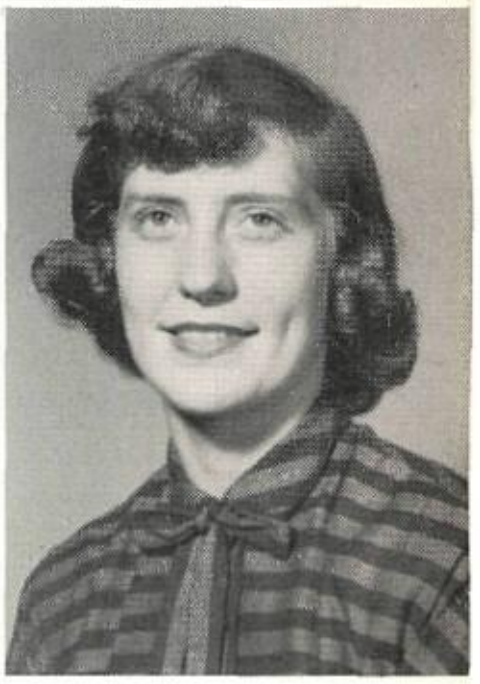

Sandra Shaddix

Girls' Choir 53-54; A Cappella Choir 54-55; Homeroom Officer 54-56; Teacher's Secretary 54-56; Prom Committee 54-55; Spanish Club 54-56; FTA Treasurer 55-56; Prairie Dog Staff 55-56; Geep Staff 55-56.

Peggy Sluder

Choir 53-56; FHA 53-56; Office Assistant 54-55; Teacher's Assistant 55-56.

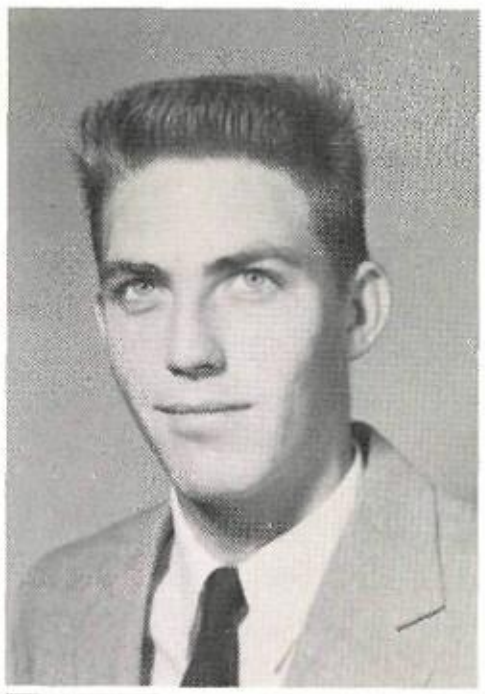

Dianne Smith

Treasurer Sophomore Class 53-54; Homeroom Officer 53-54; Secretary Junior Class 54-55; Teen Tones 54-56; National Honor Society 54-56; Secretary of National Honor Society 55-56; Prom Committee 54-55; Perfect Attendance 54-55; A Cappella Choir 53-56; JCL 54-56, Treasurer 55-56; Sectional Leader in Choir 55-56; Nurses' Club 55-56; Alternate Girls' State 55-56; Office Assistant 55-56; Cheerleader 55-56.

Jimmy Smith

Shirley Smith

Band 53-56; Homeroom Officer 53-54; Stage Band 54-56; Spanish Club 54-56; Usherette for Baccalaureate 54-55; FTA 54-55; Prom Committee 54-55; Secretarial Club 55-56; FTA Secretary 55-56.

Wanda Smith

FHA 55-56; Secretarial Club 55-56.

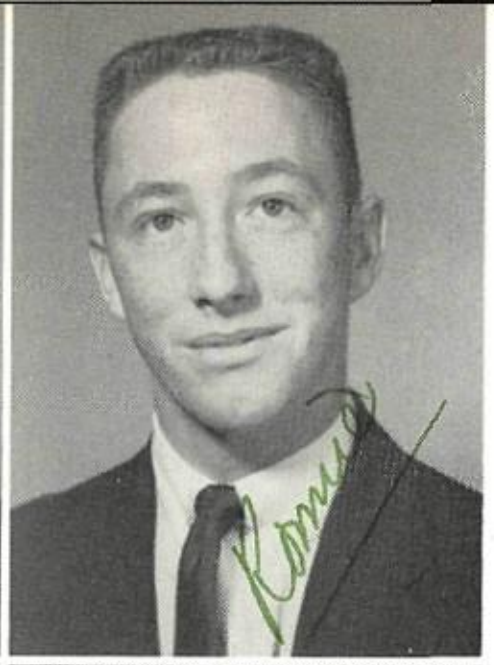

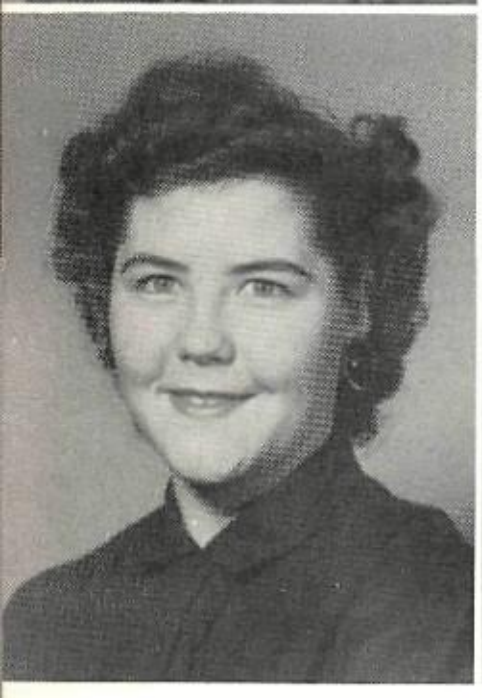

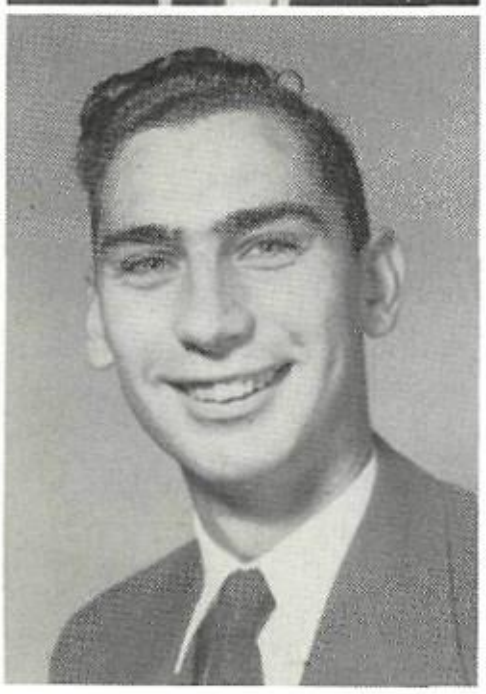

Janice Speck

FTA 54-56, President 55-56; FHA 53-56; Prom Committee 54-55; Band 53-56; Band Sergeant 54-55; Student Council 55-56.

Ronnie Spencer

Prom Attendant 53-54; "B" Team Basketball 54-55; "B" Team Football 53; "A" Team Football 54-55; "A" Team Basketball 55-56; Track 54; Quill and Scroll 54-55; Prom Committee 54; Commencement Usher 55.

Bonnie Lou Sponsel

Entered from Kansas; Glee Club 53-56.

Royce N. Spradlin

Barbara Kay Spradling

JCL 53-56; Student Council 53-56; Girls' State Alternate 54; Traffic Committee 54-56; Assistant Devotional Chairman 54; Graduation Usherette 54; Prom Committee 54; National Honor Society 55; Student Body Secretary 55; Associate Editor of Prairie Dog 55-56; Teacher's Secretary 55-56; Devotional Chairman 55-56.

Clifford Jack Stanley

A Cappella Choir 53-55; Junior Red Cross 53-54; JCL 53-56; Prom Committee 54-55; Receptionist 54-55; Teacher's Assistant 55-5o.

Betty Stephenson

Office Assistant 53-56; Homeroom Officer 53-54; Girls' Choir 53-54; Student Director 53-54; Prom Attendant 53-54; Junior Class Favorite 54-55; Football Queen Attendant 54-55; Tumbling Club 54-55; A Cappella Choir 54-55; Girls' State 54-55; Secretarial Club 55-56; National Honor Society 54-56, Treasurer National Honor Society 55-56; FHA 55-56; Teacher's Assistant 55-56; Cheerleader 55-56.

Linda Stubbs

FHA Reporter 53-54; Homeroom Officer 53-54; Teacher's Assistant 54-55; Tumbling Club 54-55.

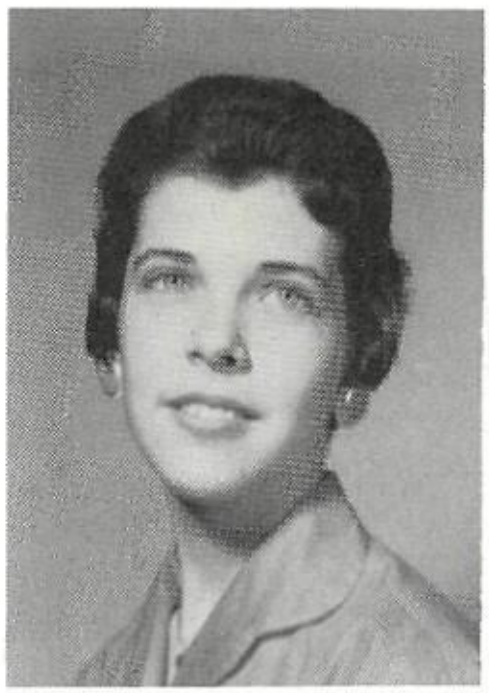

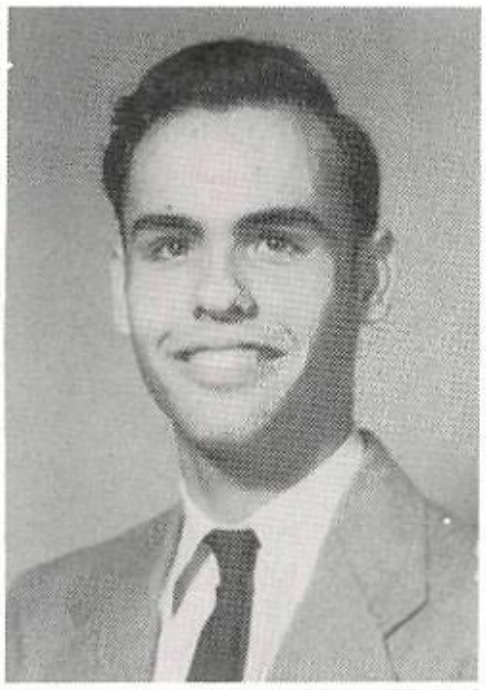

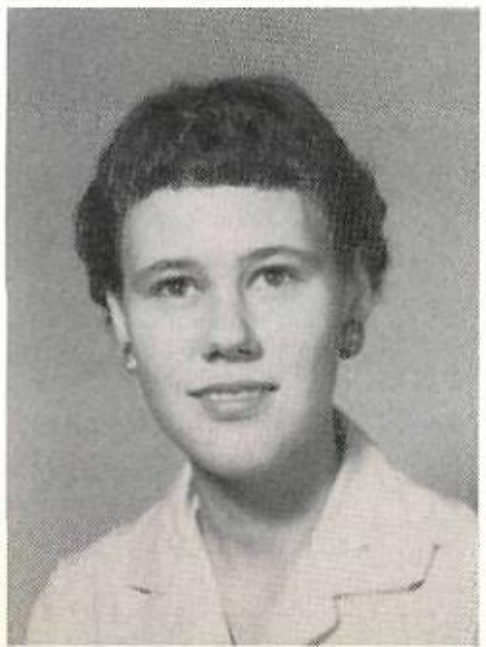

Patsy Ruth Sturgeon

Girls' Choir 54-55; National Honor Society 54-56; JCL 54-55; A Cappella Choir 54-56; Reporter Secretarial Club 55-56; Prom Committee 55; Girls' State 55; FHA 55-56.

Harolyn Swadley

Band 53-56; Choir 53-56; Homeroom Officer 53-54; Prom Committee 54-55; FTA 55-56; Secretarial Club 55-56; Section Leader in Choir 55-56; FHA 55-56.

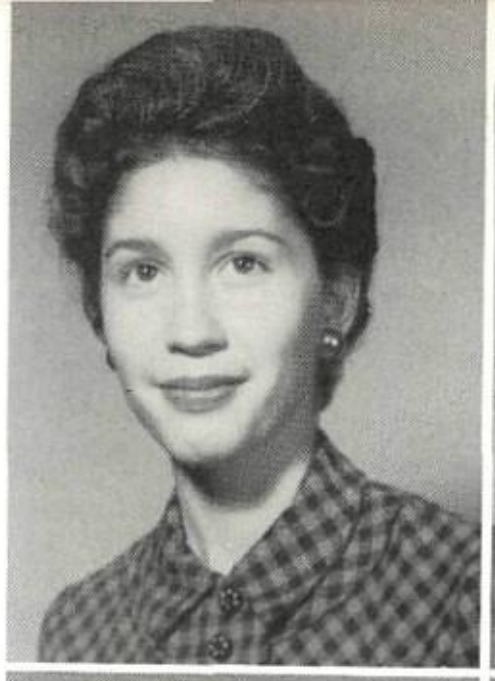

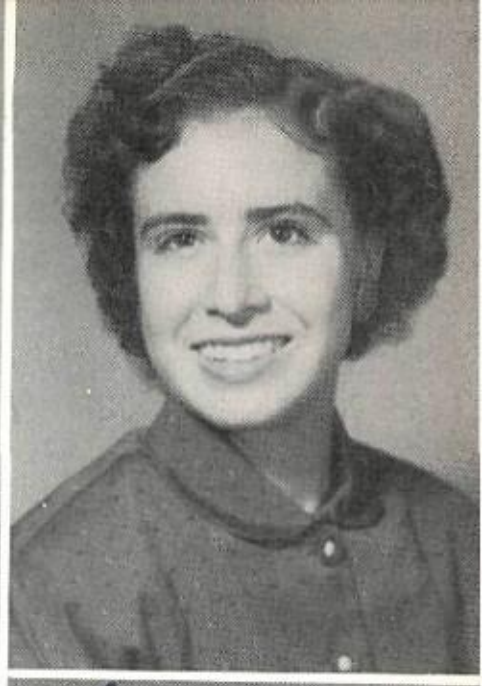

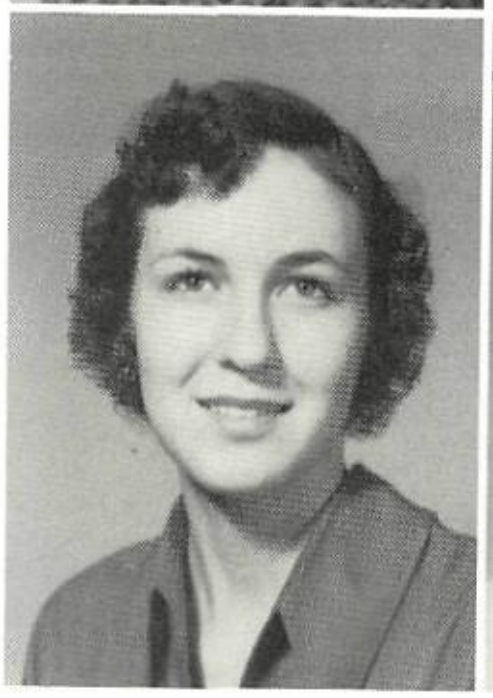

Patsy Swingler

Band 53-55; Spanish Club 54-56; Secretarial Club 55-56; Teacher's Assistant 55-56; Office Assistant 55-56.

Nancy Fay Tallas

Office Assistant '53-54; Vice President of Stardusters 55-56; Prom Attendant 53-54; Prom Committee 54-55; Basketball Queen 54-55; FHA 55-56; FTA 55-56.

Judy Thomas

JCL 53-56, Reporter 54-55; Perfect Attendance 53-54; Student Council 53-54; Teacher's Assistant 54-55; Prom Committee 55.

Richard G. Truly

Prom Committee 54-55.

James Underwood

Band 53-56; Band Sergeant 53-54; Key Club Reporter 54-56; Homeroom Officer 54-55; Prom Committee 54-55.

David Arnold Vernon

A Cappella Choir 53-56; All-State Choir 55-56.

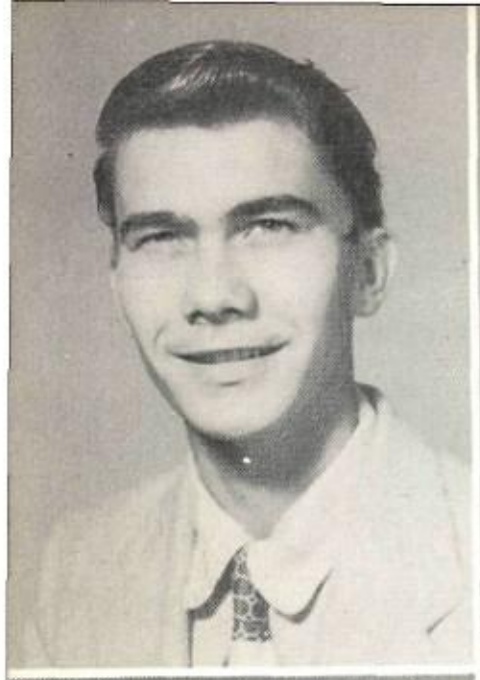

VICK VICKERY

Band; Tennis; Library Assistant; Shop Assistant; DE; Transfer from Denison.

RAYMOND WALD

"B" Team Football 53-54; Receptionist 54-55; Basketball 53-56; "A" Team Basketball 55-56; JCL 54-56; "A" Team Football 55-56.

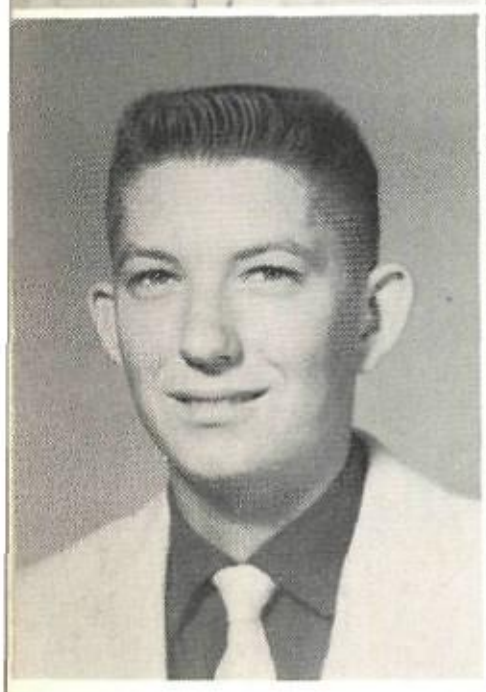
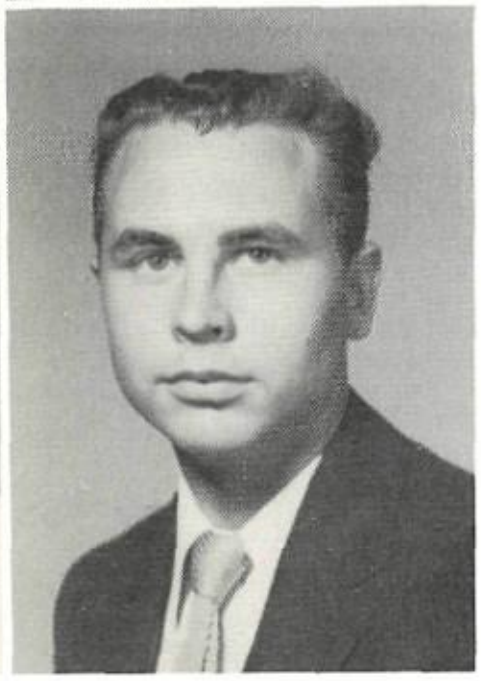

JAMES WARREN

Sectional Leader 53-54; Band 53-56; Band Sergeant 54-56; Stage Band 55-56; Homeroom Officer 54-55; Prom Committee 54-55.

JERRY WASHBURN

WILLIAM BENTLEY WATKINS

Band 53-56; Stage Band 53-56; Homeroom Officer 53-56; Vice President Band 53-55; Band Sergeant 53; Prom Committee 54; Band Reporter 55-56; Boys' State 55; Key Club 55-56.

FRANKIE WHITAKER

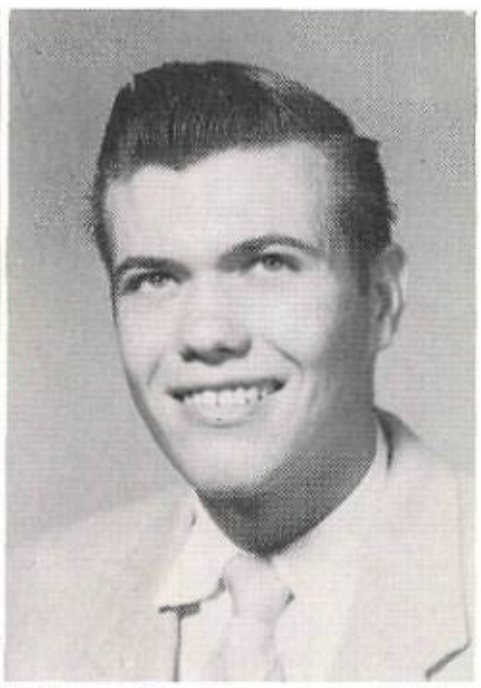

CHARLES WHITUS

"B" Team Football 54.

WILMER WINDHAM

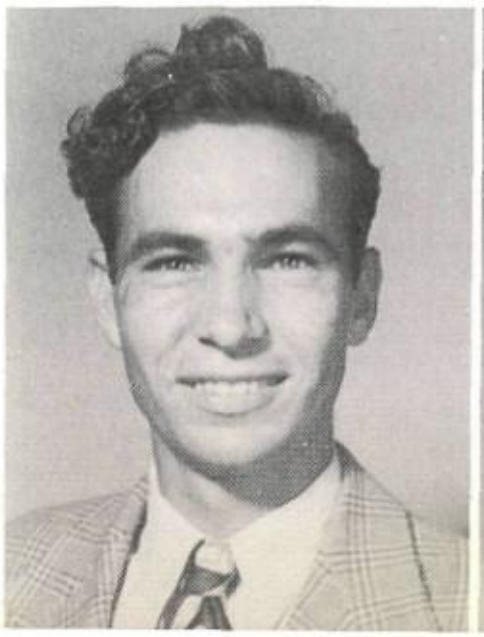
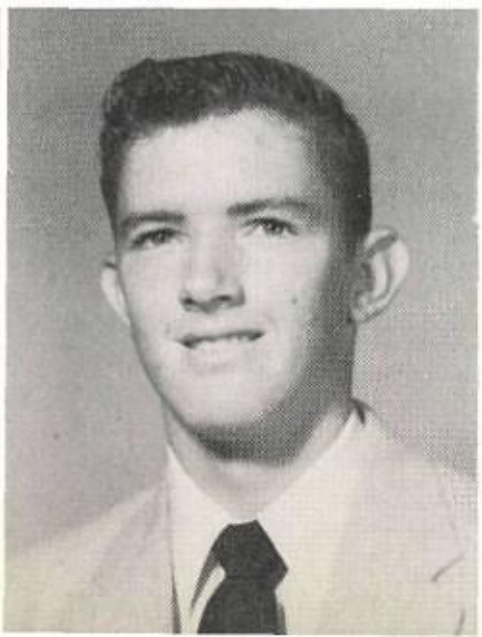

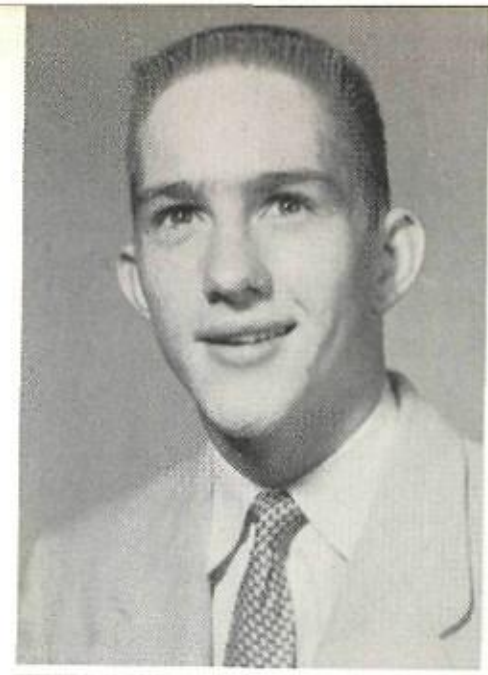

ROBERT WRIGHT

L. M. YORK

Band 53-56; Spanish Club 53-54; Band Sergeant 53-55; Dallas County Select Band 54-55; Graduation Usher 54-55; President Spanish Club 55-56; Teacher's Assistant 55-56; Drum Major 55-56.

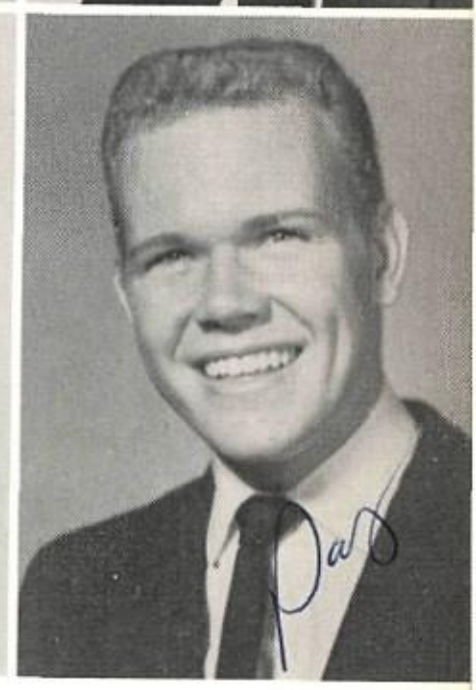

PAT YOUNG

Teen Tones 53-56; A Cappella Choir 53-56; Homeroom Officer 53-56; Prom Attendant 53-54; Spanish Club 53-55; Boys' Quartet 54-55; Section Leader in Choir 54-56; Prom Committee 54-55; All-State Choir 54-55; "A" Team Football 54-56.

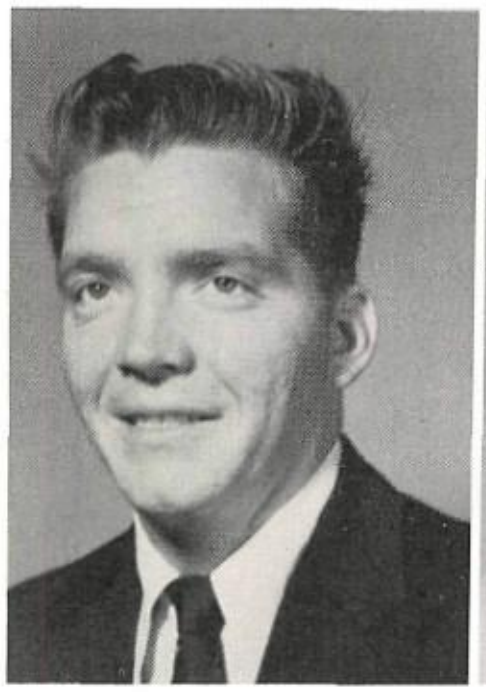

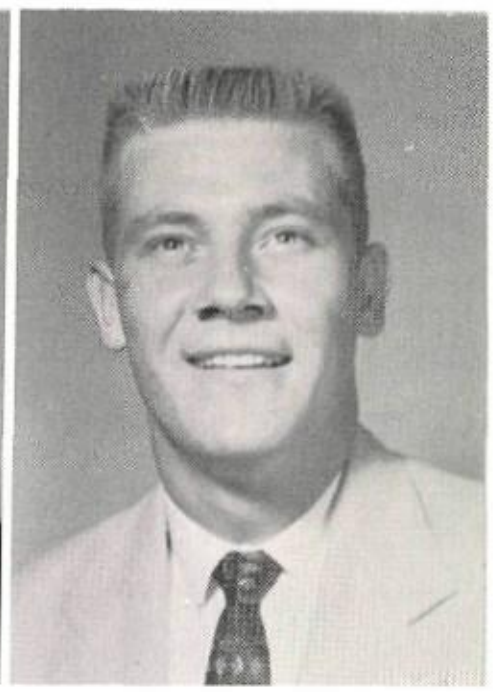

WADE YOUNG

GARY K. YOUNGBLOOD

"B" Team Football 53; "A" Team Football 54-55, Captain 55-56; "A" Team Baseball 54-55.

SENIOR

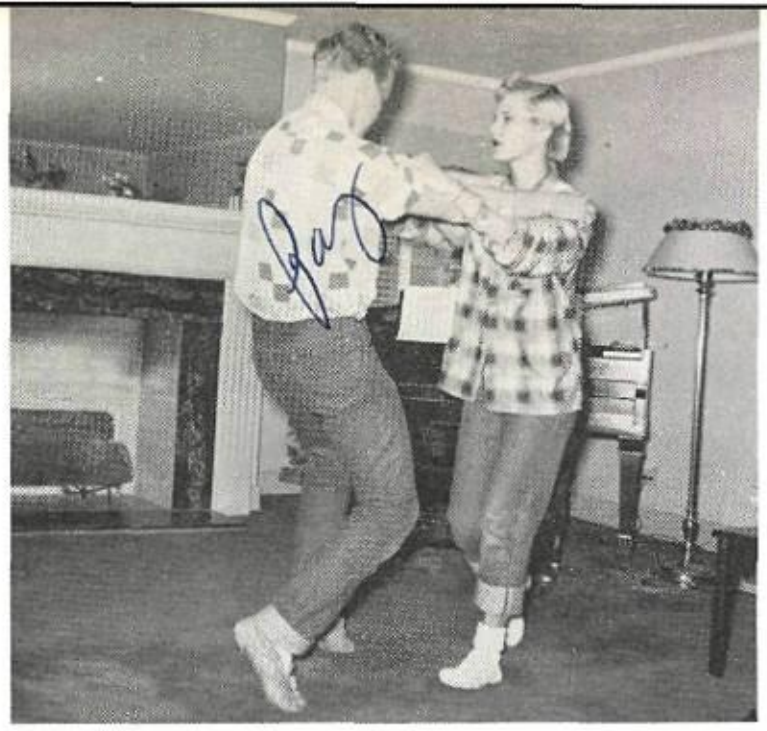

Swing a little more this way.

How did she get in?

Nancy may take up flagpole sitting.

Shivering and smiling.

Surprise! You just got your picture taken!

SNAPSHOTS

Who gets sleepy at a slumber party?

Still in that doll playing stage?

JUNIORS

To a dear friend who is getting pretty every day. It seems has been nice going to school & knowing you. These three or four years we have been together. I hope we get same class together next year. Lots of luck in the future.

Karen

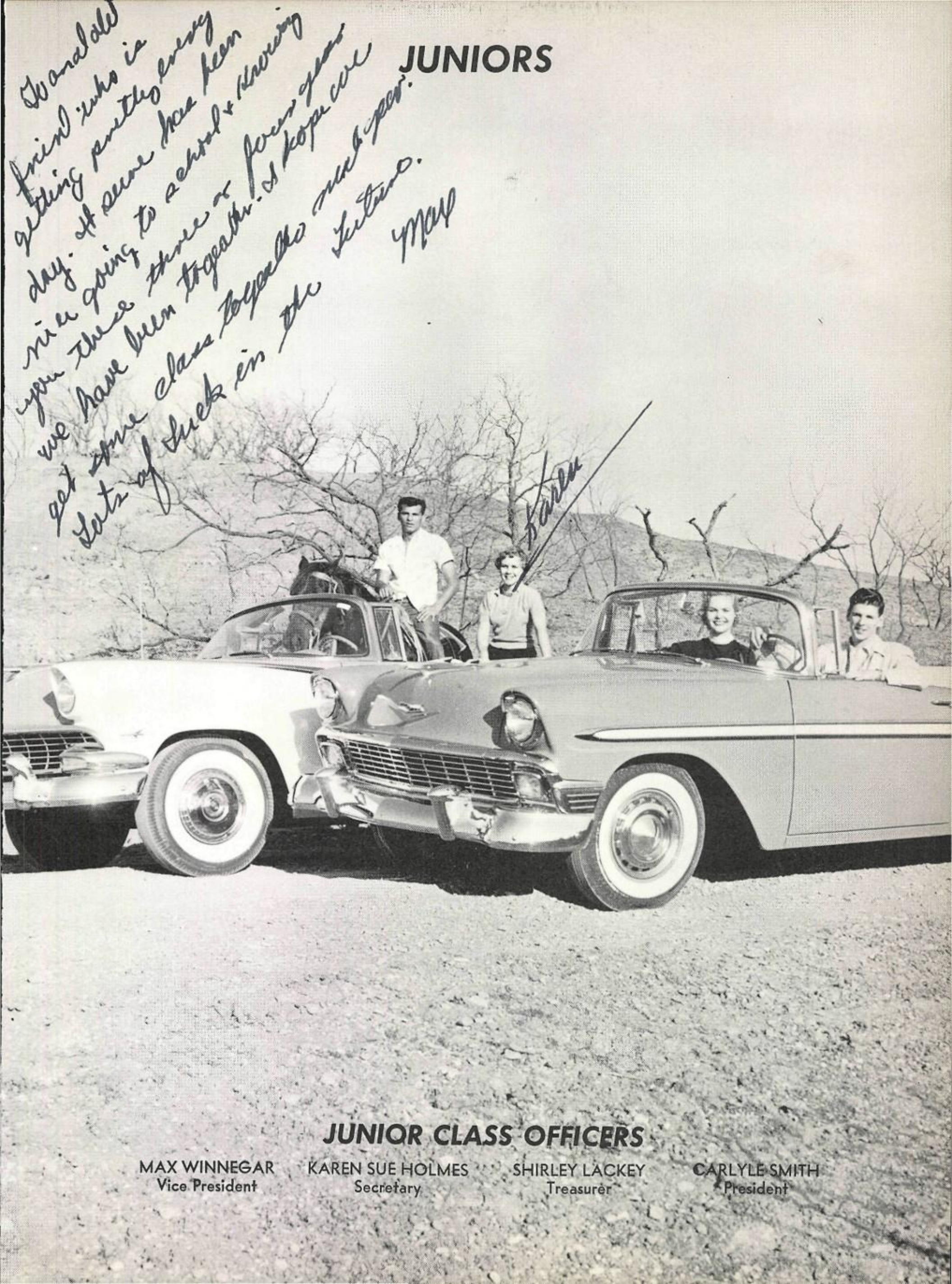

JUNIOR CLASS OFFICERS

MAX WINNEGAR
Vice President

KAREN SUE HOLMES
Secretary

SHIRLEY LACKEY
Treasurer

CARLYLE SMITH
President

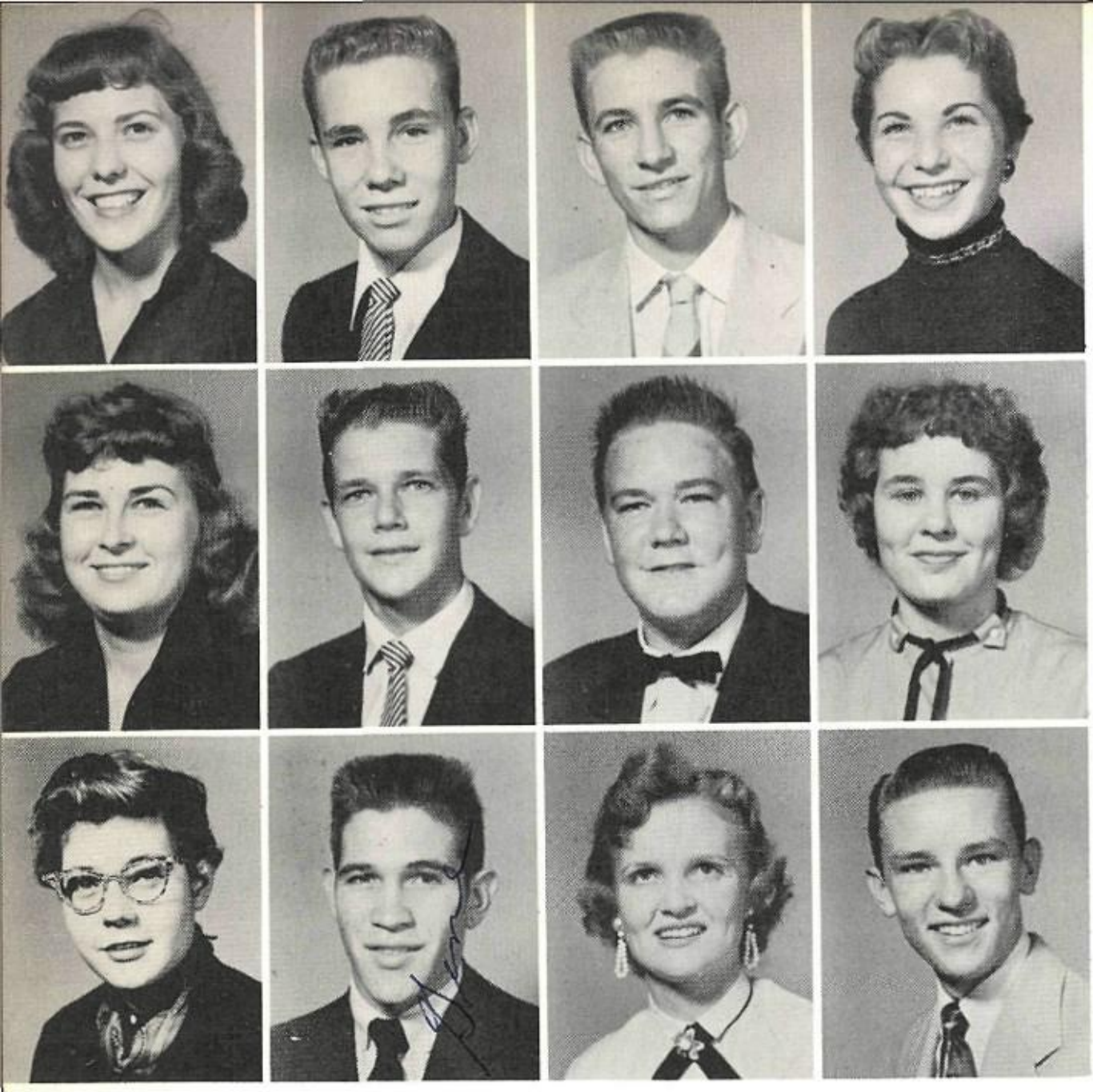

Joan Adams
Curtis Anderson
James Anderson
Evelyn Armstrong

Beverly Attkisson
Jerry Avery
John Avery
Lucile Bailey

Cynthia Baird
Gene Baker
Glenda Baker
Gerald Balch

Billy Ballard
Bartennia Barnett
Alton Bell
Geneva Bishop

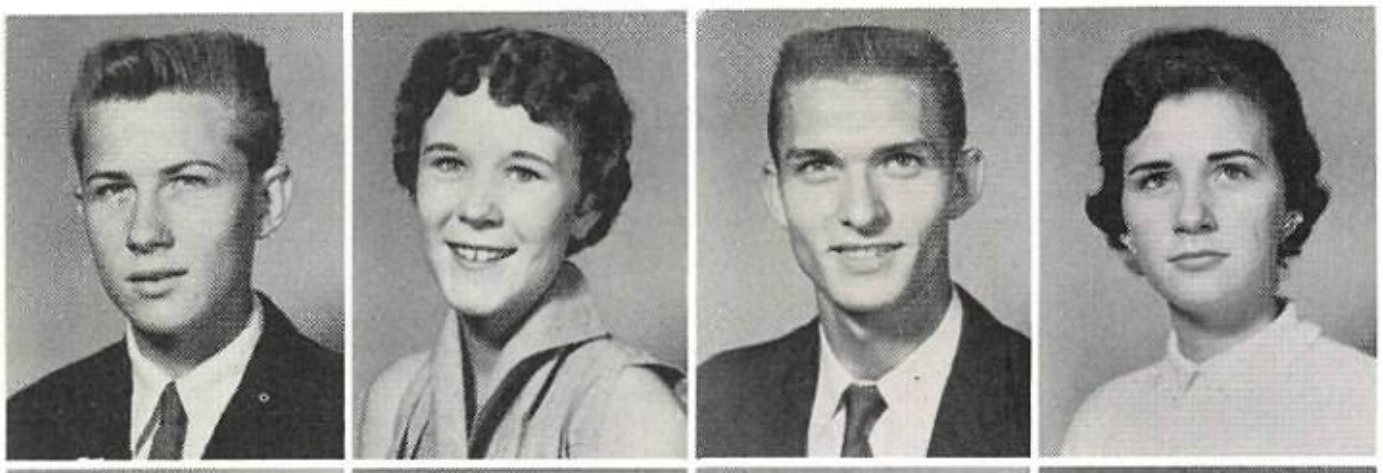

Bobby Blackburn
James Blackburn
Howard Blasingame
Dennis Blosser

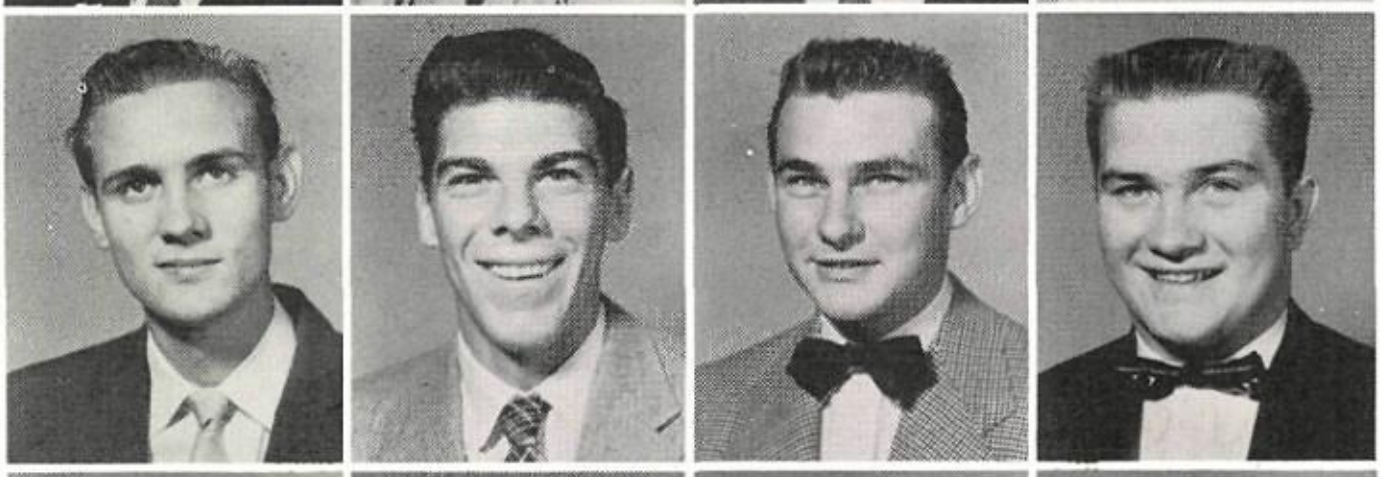

Buddy Boring
Helen Brown
Monty Brown
Thomas Buckbee

Beverly Burnett
Margaret Calder
Dwight L. Carrington
David Carter

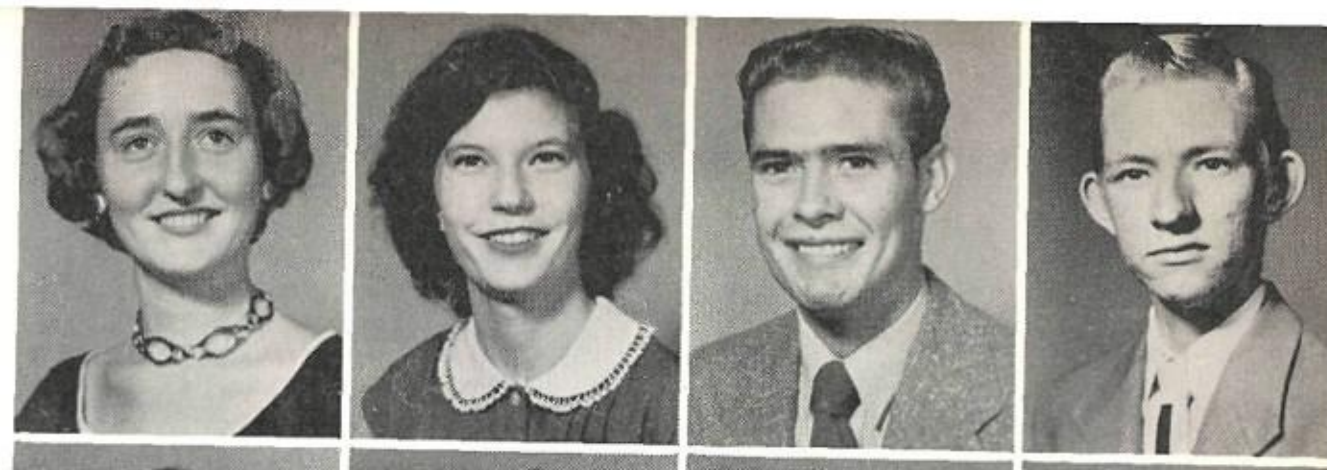

Shirley Y. Carter
Lynn Cherry
Martin Christensen
George Clark

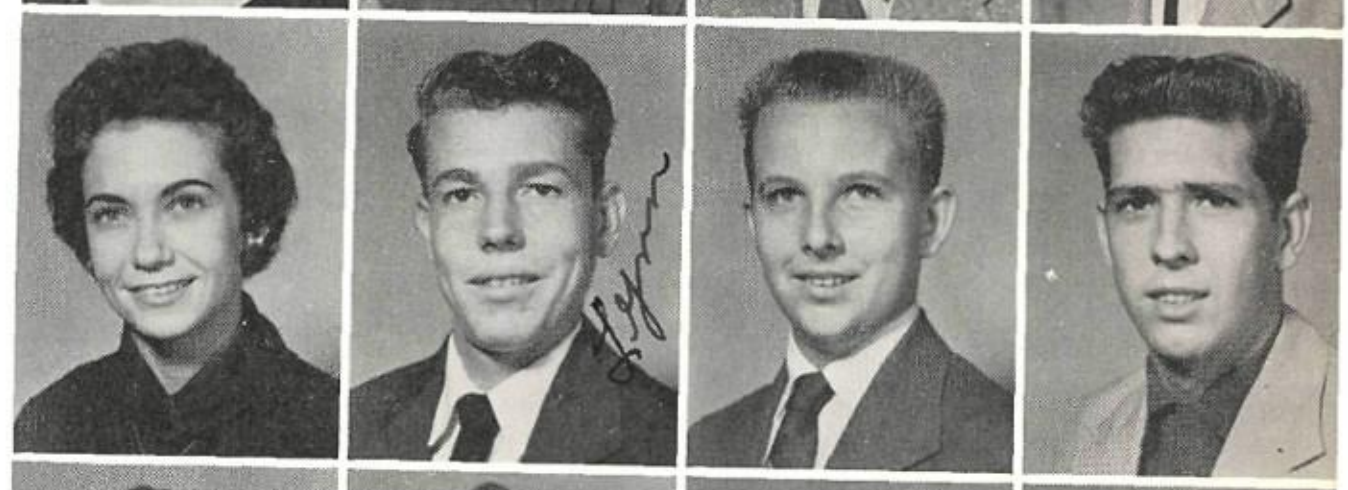

Louise Cleveland
Linda Clock
Jack Cochran
Jesse Cochran

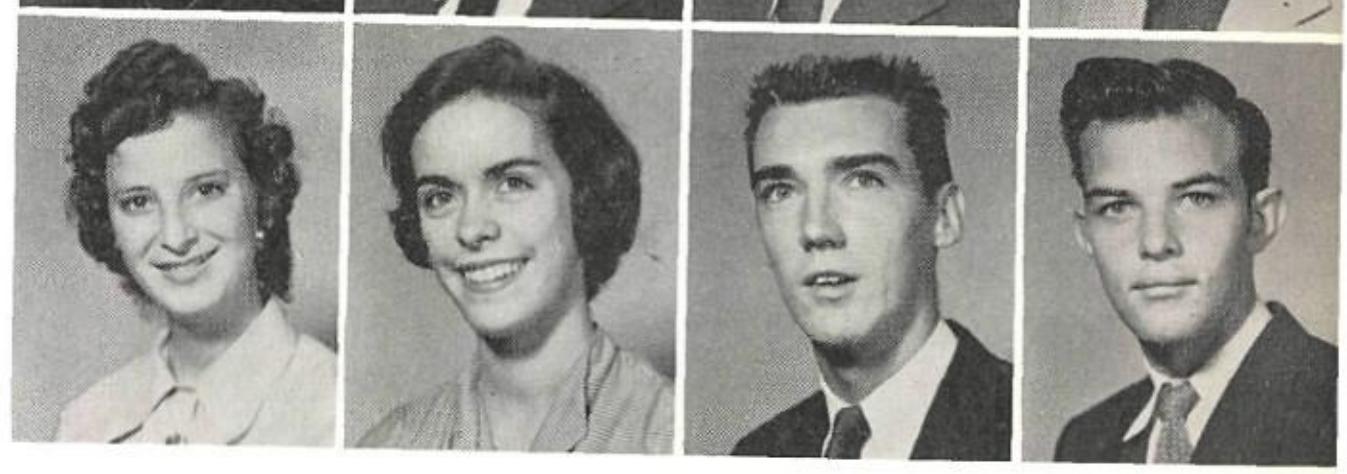

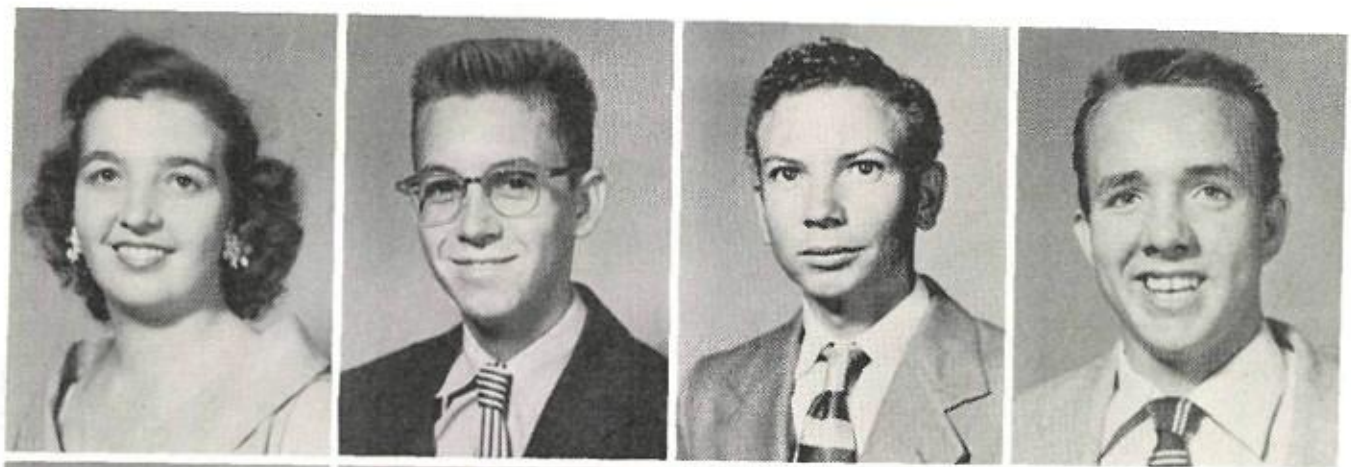

Barbara Cormany
Gerald Countryman
Johnny Cravens
James Creel

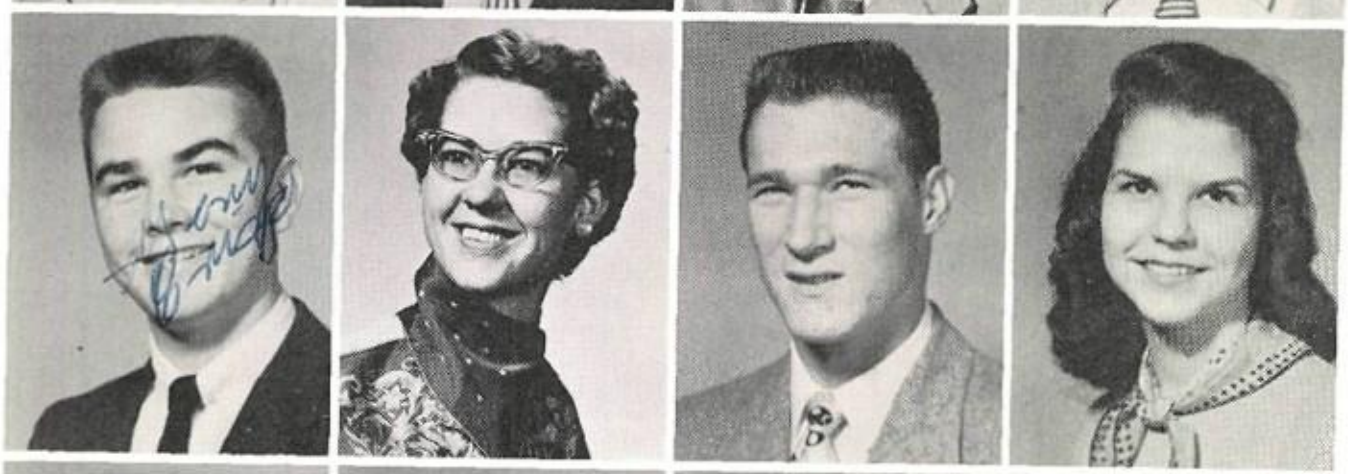

Gary Crisp
Anita Culver
Alvin Dalton
Margie Damron

Rozelle Daniel
Shirley Daniel
Annette Davis
Allen Day

Herman Dempsey
Dixie Dillard
Saza Donnelly
Mark Drake

Martha Duckett
Claude Durham
Bryan Dunn
Larry Dyess

Kenneth Elliott
Charles England
Murray Evans
Thomas Evans

Barbara Farina
Frances Floyd
Rex Francis
Mary Anna Fuller

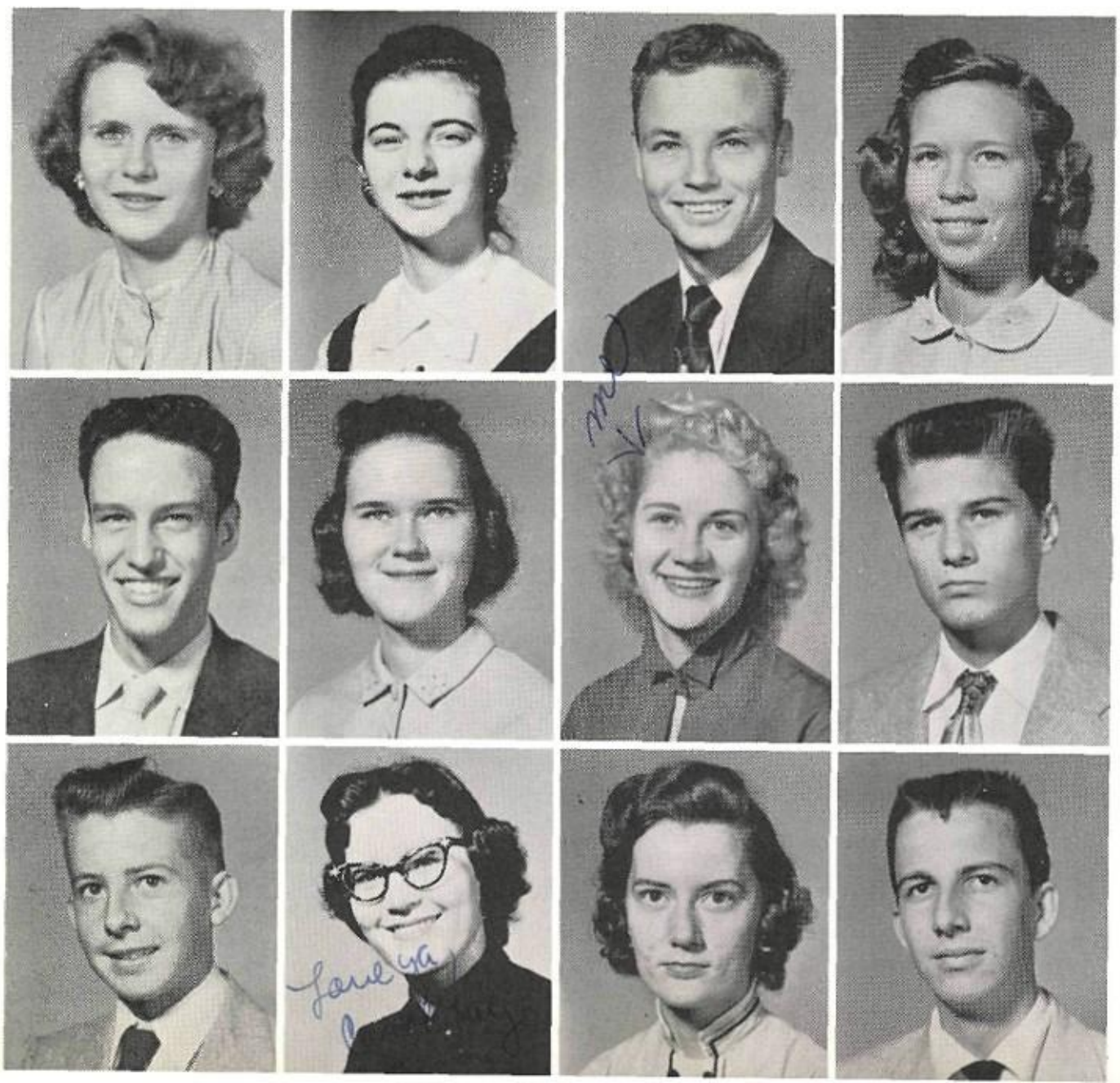

Jan Furnas
Irma Charlene Gabbard
Wanda Gene Gainous
Steve Garner

Bobby Garrett
Carol Kay Gatlin
Rosemarie Gaw
Jack Gentry

Norma Ann Gipson
Larry Glass
Gertrude Good
Sue Goodman

Malcolm Grant
Wanda Gray
Gwen Grider
Patsy Ruth Groves

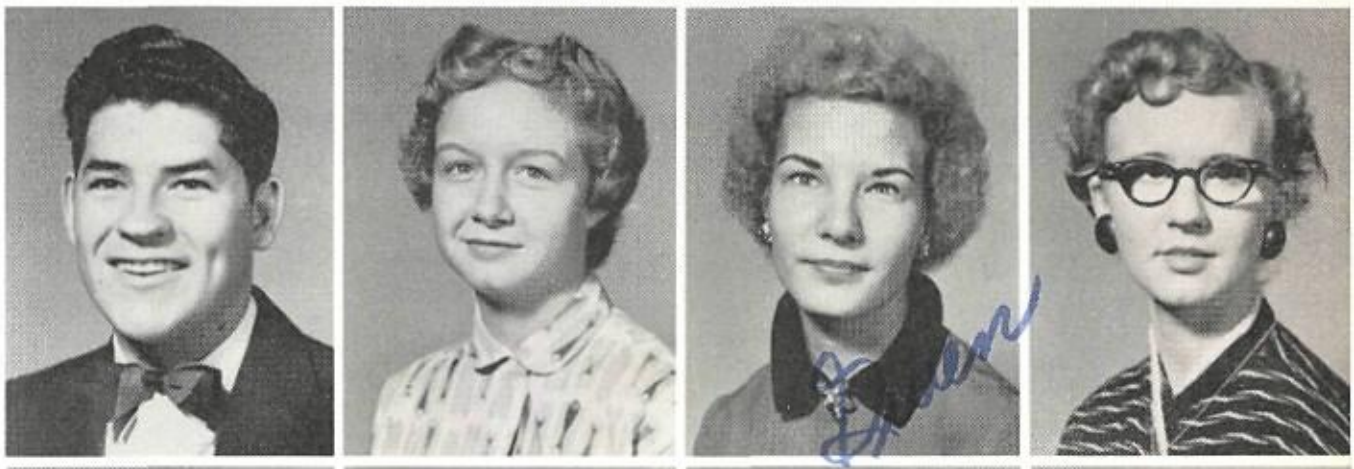

Norman Haefs
Gene Delwyn Hale
Dewey Haley
Charlotte Hall

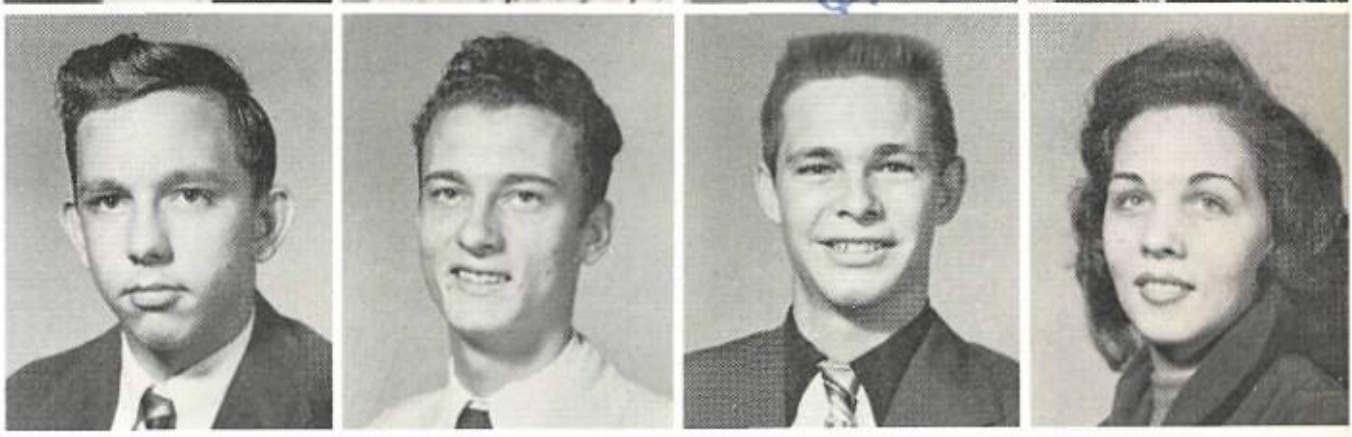

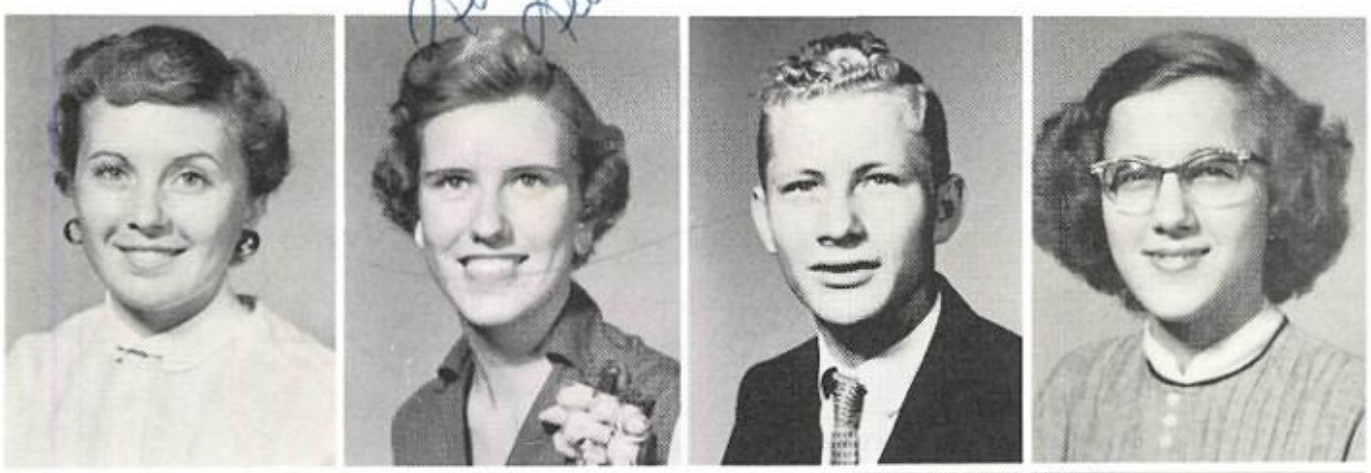

Jane Haney
Lella Harlow
Bruce Harris
Julia Ann Hazelip

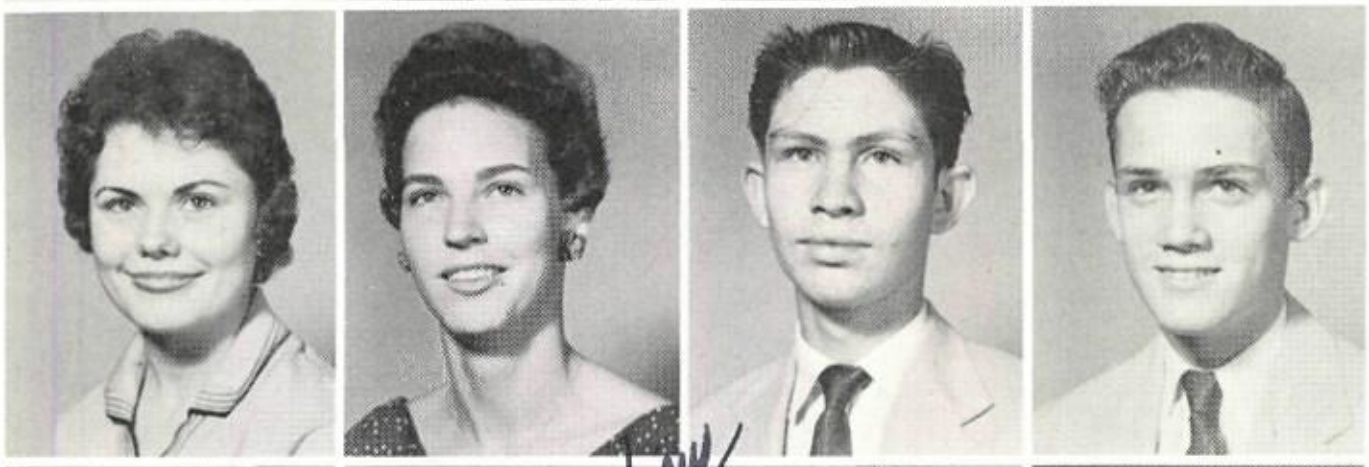

Wanda Hendrix
Betty Faye Herring
Eugene High
Jack Hines

Ted Hines
Karen Sue Holmes
Eugene Holtman
Barbara Horton

Doris Hubbard
Myrna Huckaby
Dorothy Hulsey
Robert Irwin

Talmage James
Joy Jarvis
Jerry Jenkins
Patsy Johnson

Mattie Jones
Vida Faye Jones
Edna Jordan
Jean Keele

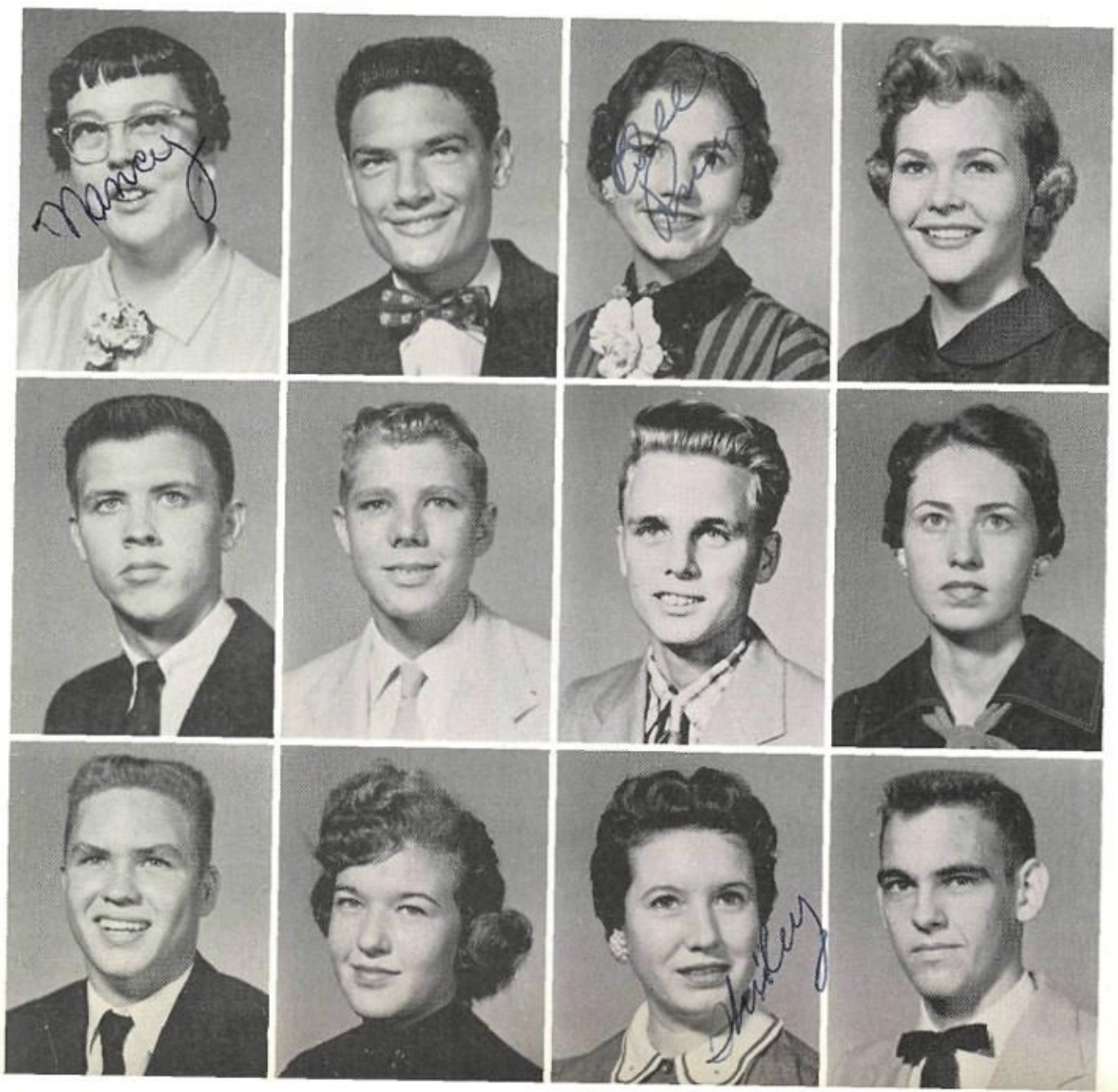

Nancy Key
Kent Kimbrell
Billie Jack Knox
Shirley Lackey

Mike Lagow
Lee LaRoche
Richard Leeds
Jo Ann Lefler

Jon Mike Lewis
Maudeen Little
Shirley Littrell
Robert Long

Dollye Jo Luton
Arvil McBeth
Joyce McDaniel
David McDonald

Kelly McDonald
Max McDowell
Laverne McMahan
Jimmy McNeff

Curley Malloy
Cecil Martin
Maxine Mathis
Mary Ann Mayfield

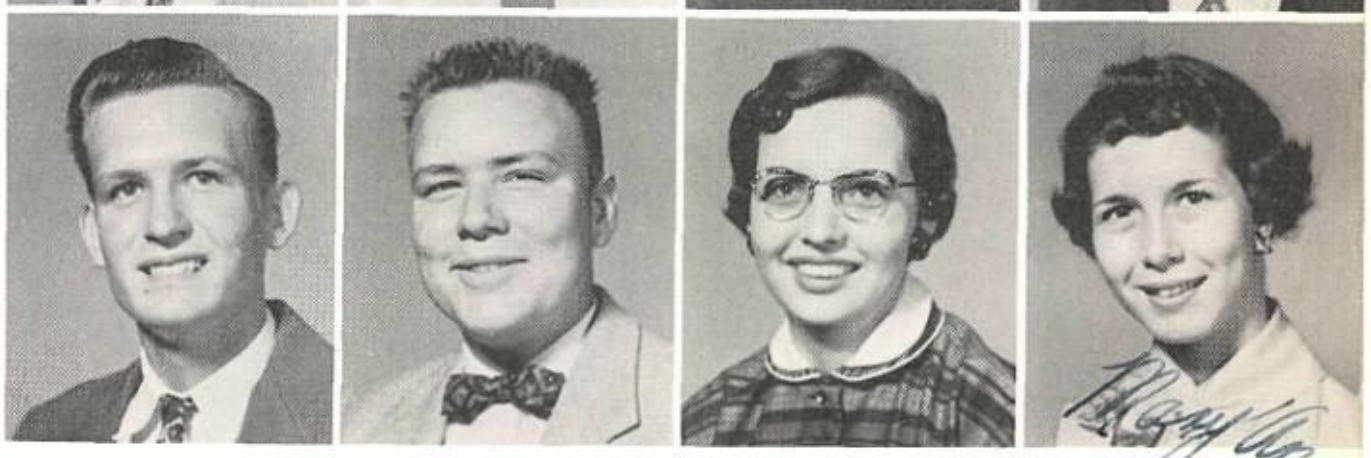

Wayne Maxwell
Donna Meagher
Betty Mercer
Nancy Mills

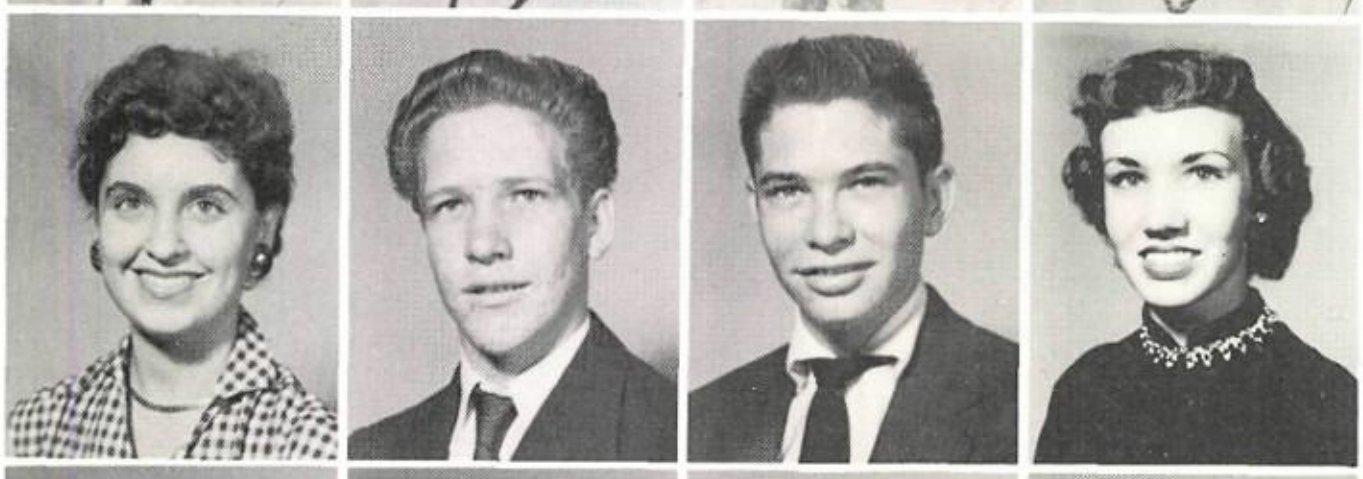

Marilyn Minter
Jerry Montgomery
John Moody
Delores Moore

Jerald Don Morris
Tom Mullins
Doris Murphy
Dale Murphrey

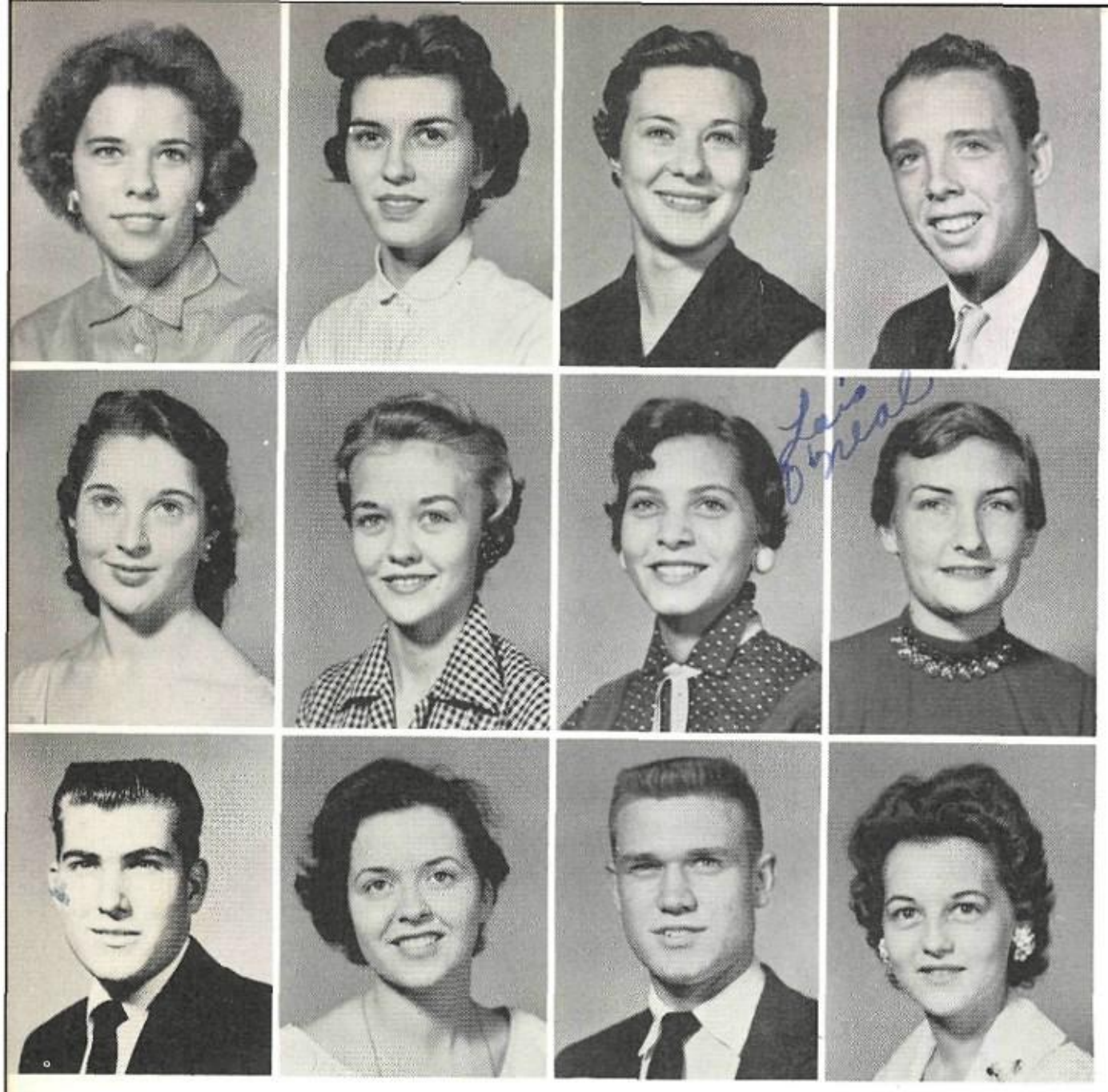

Merlene Newsom
Sue Nicholson
Barbara Norman
Bob Norris

Nancy Louise Norris
Mary Nell Odom
Reva Lois O'Neal
Betty Owens

Donald Owen
Dolores Parker
Charles Parkhurst
Carolyn Parks

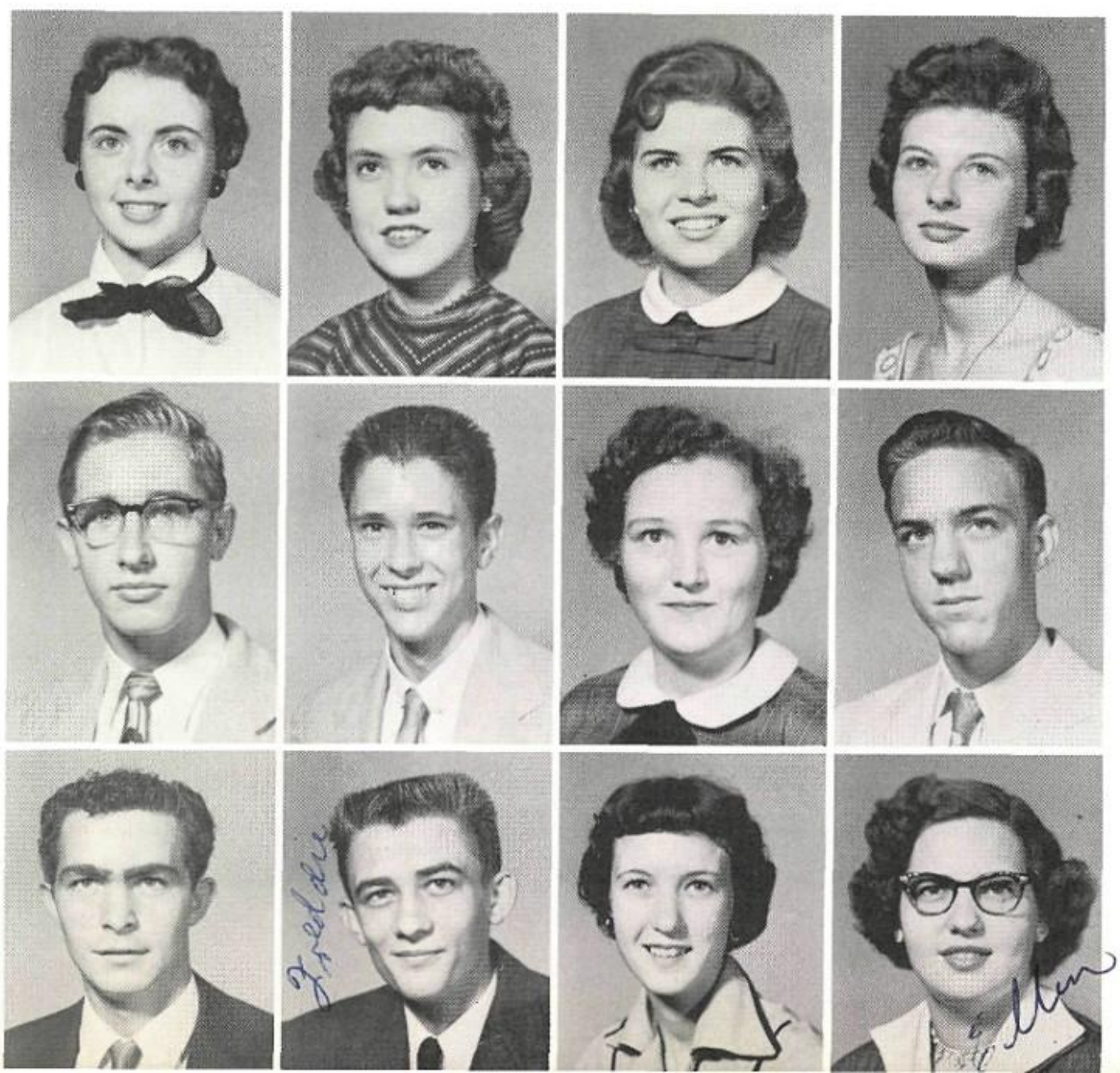

Patsy Parmer
Marilyn Gale Patterson
Wanda Faye Pederson
Nedra Peterson

John Petrick
Edwin Phelps
Dorothy Phillips
Joe Pierce

Paul Ed Pinkerton
Fred Podsednik
Helen Pope
Ellen Popplewell

Eugene Prather
Betty Lynne Ralls
Patricia Ray
Sue Reynolds

Don Richardson
Billie Mae Risner
Roy Roach
Kenny Robinson

Roy Rodgers
Paul Rose
Pete Sanders
Terry Sanders

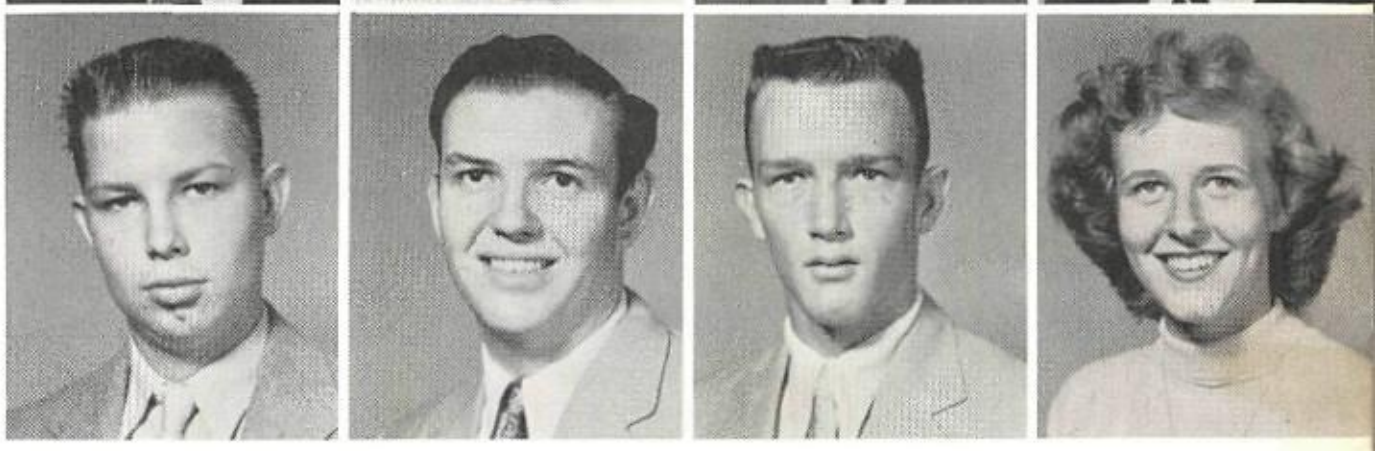

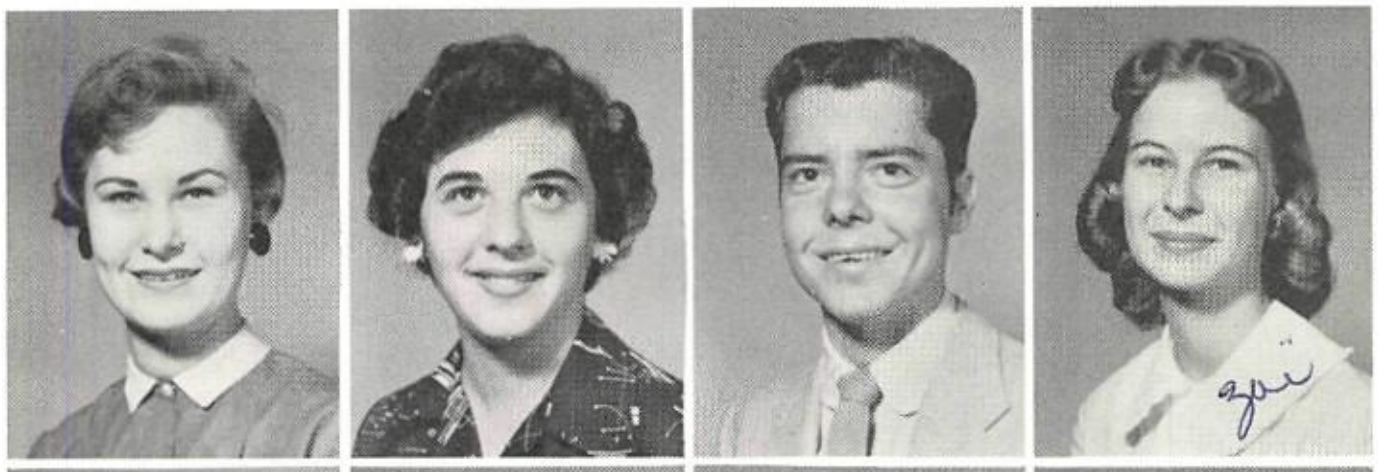

Etha Sandlin
Jo Allyn Schirra
Chester Schoonover
Zoe Scott

Douglas Sexton
Jimmy Shanks
Jean Shaw
Sam Sherrard

John Shipes
Aubrey Short
Marietta Smallin
Martha Smedley

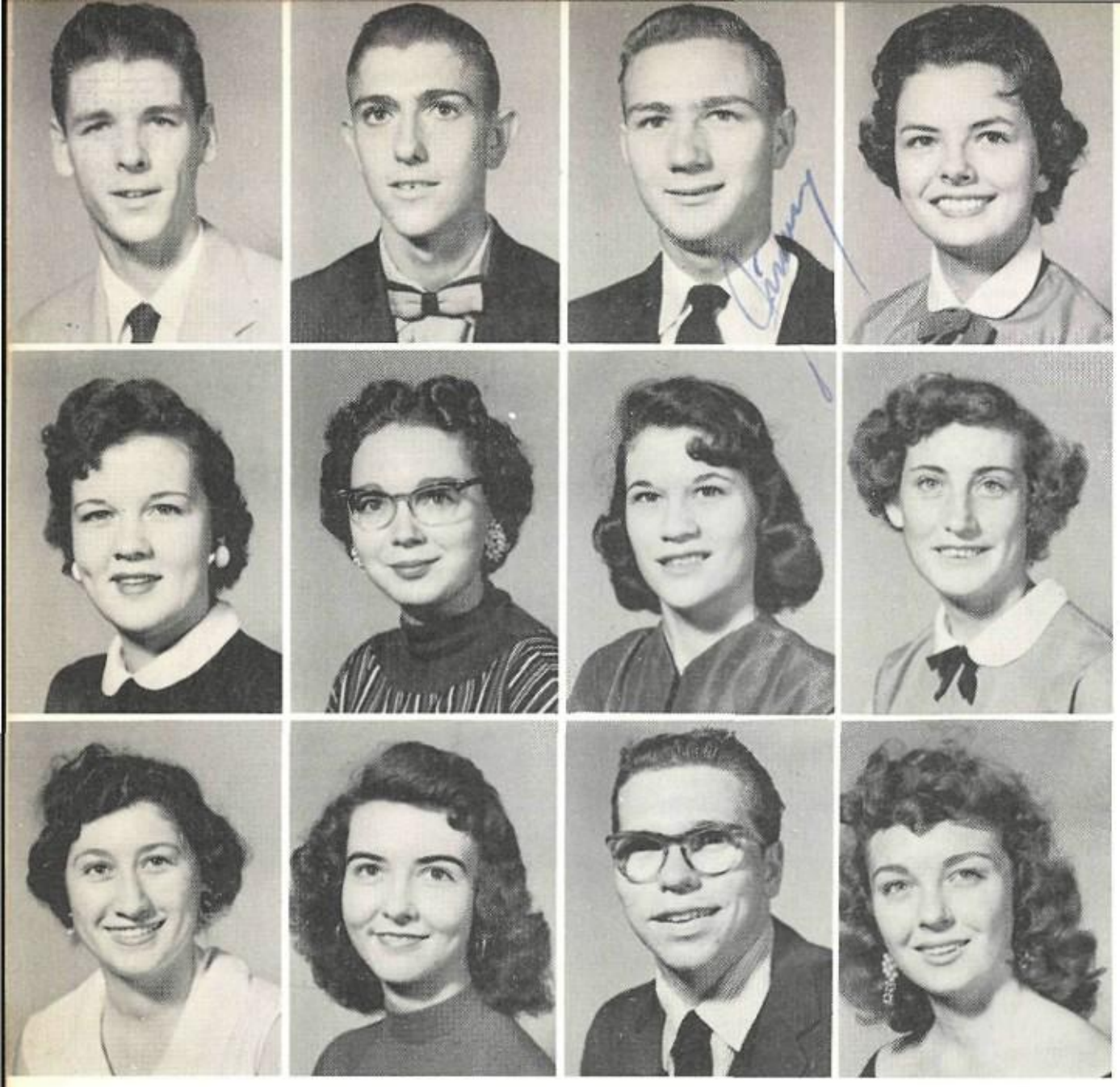

Carlyle Smith
Charles V. Smith
Jimmy Smith
Pam Smith

Patricia Smith
Kennethe Sorenson
Glenda Sorrels
Dorothy Spradlin

Beth Stanford
Annette Stanley
Harrison Stermer
Kathryn Stevenson

Catherine Stout
Glen Stubblefield
Janice Summers
Carolyn Tabor

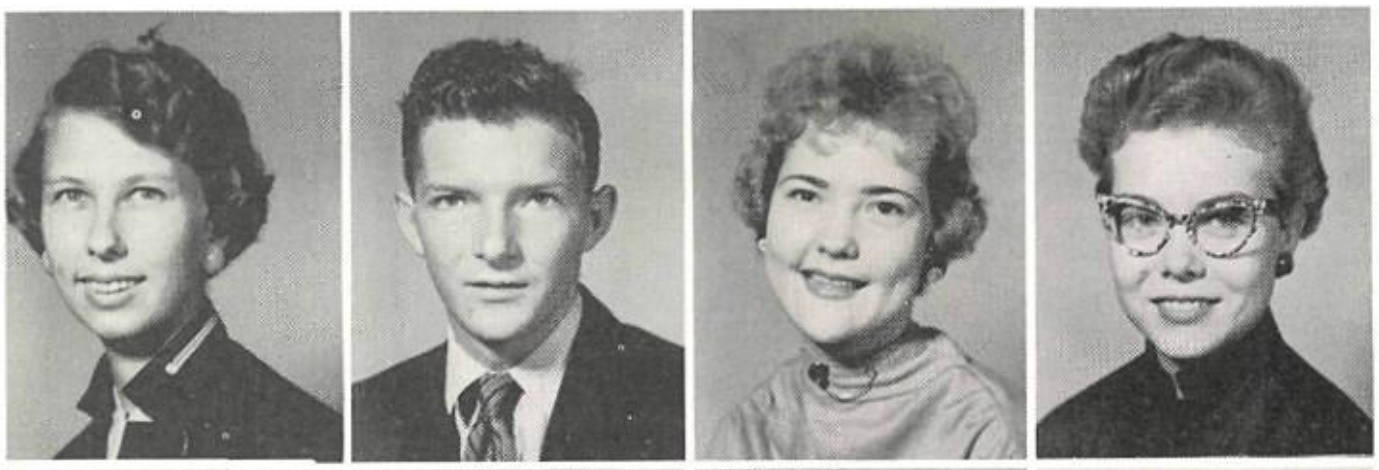

Wanda Talley
Brad Tarrant
Joyce Tarrant
Grantland Tate

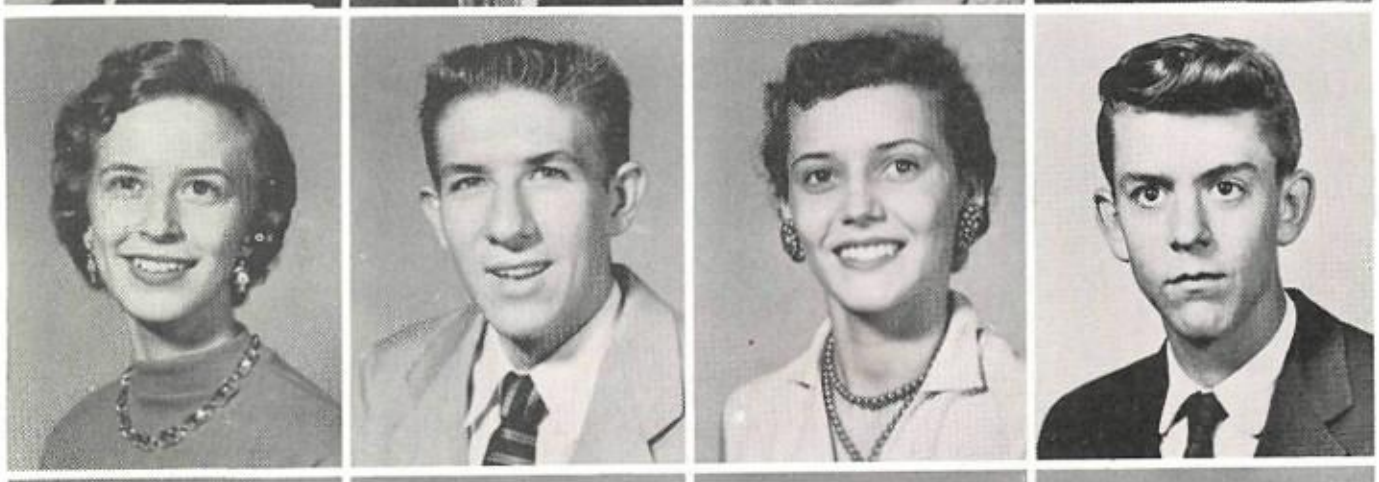

Jackie Taylor
Lois Taylor
David Teel
Charles Thaxton

Valla Mae Thibodeaux
Pat Thomas
Horace Thompson
Janice Thompson

Thomas Threatt
Jerry Tiller
Karen Tobey
Morley Tobey

Nell Turner
Terry Tyler
Jimmy W. Vaughn
Kathryn Virnelson

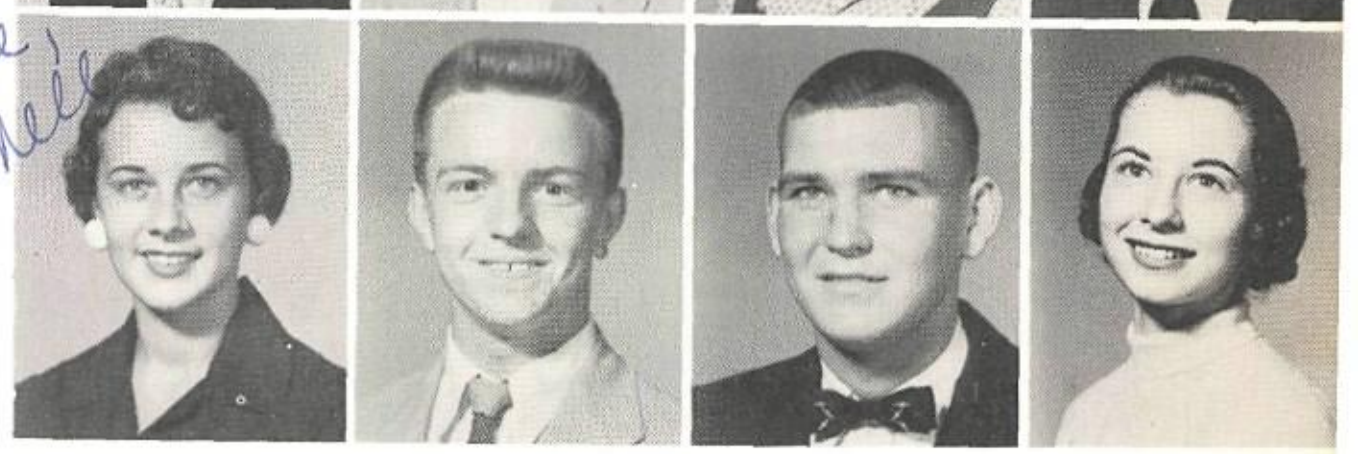

Janice Waggoner
Eddie Wagoner
Betty Lou Watkins
Norma Sue Watkins

Krisiti Watson
Marvin West
Joel Frederick Whitaker
Shirley Whitaker

Billy Gene Whitlow
Leonard Whitus
Gwen Wilkins
Jerry Williams

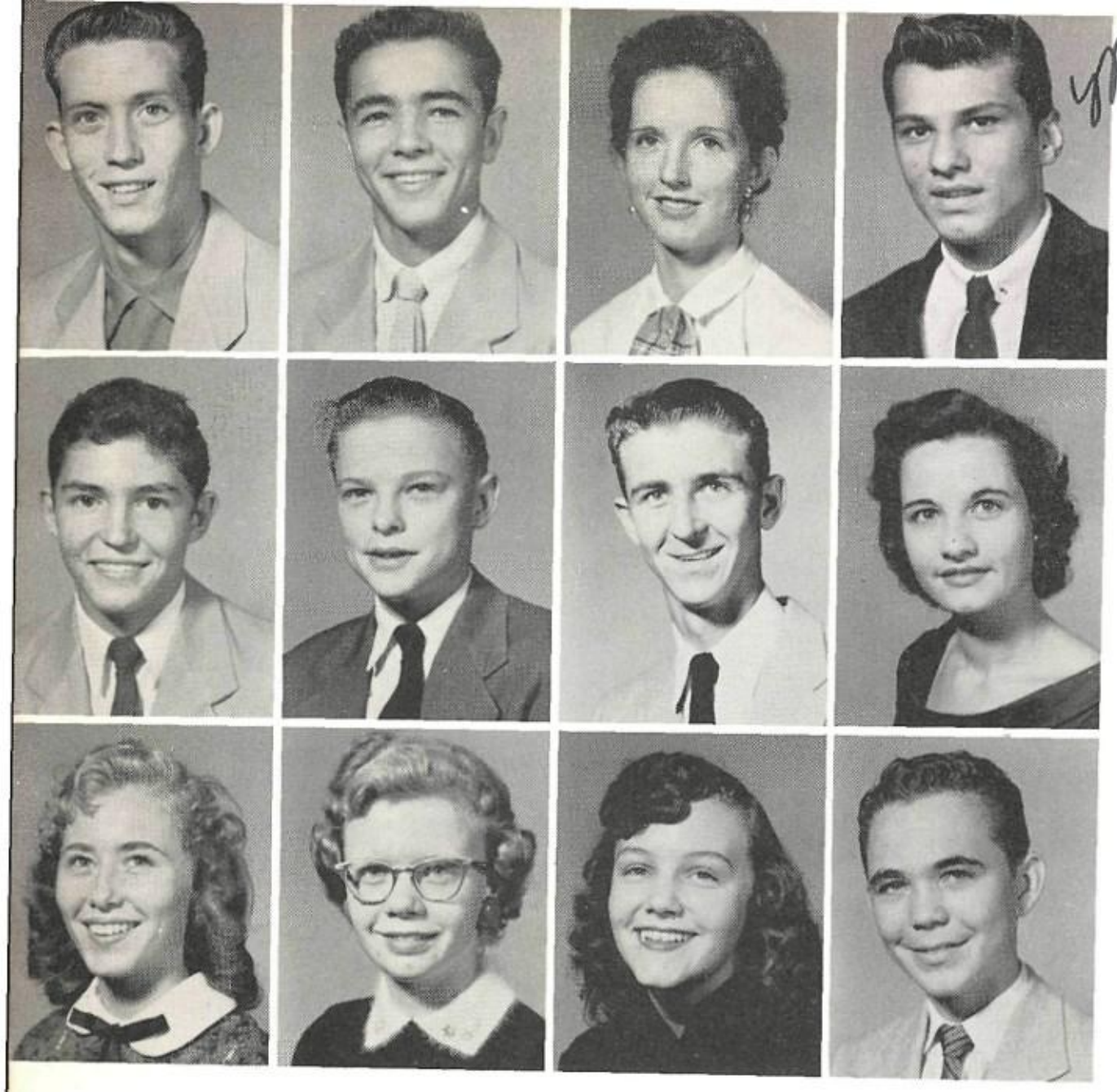

Roland Williams
Freddie Williamson
Janice Ruth Windham
Max Winnegar

Dale Witt
Kenneth Wright
Tommy Wyatt
Gay York

Margaret York
Carolyn Ann Young
Mary Yother
Johnny Zimmerman

Latin students are always so serious.

What else can I put on here?

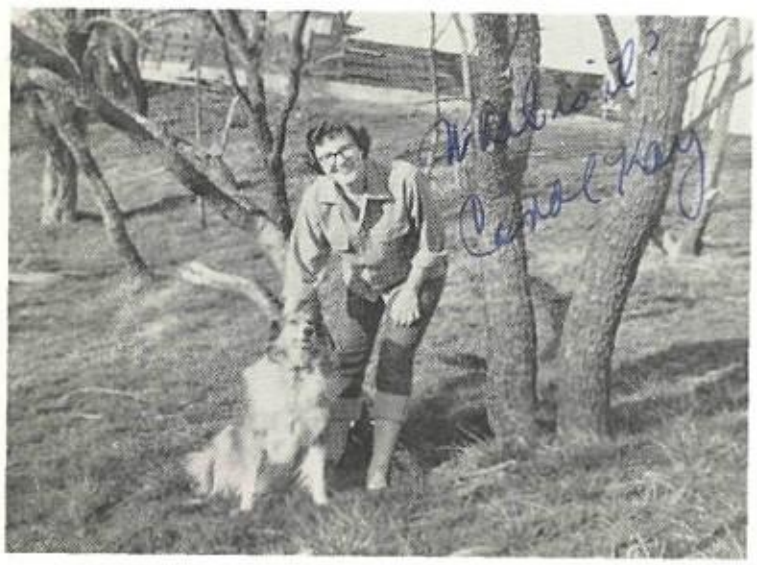

This outdoor life is wonderful!

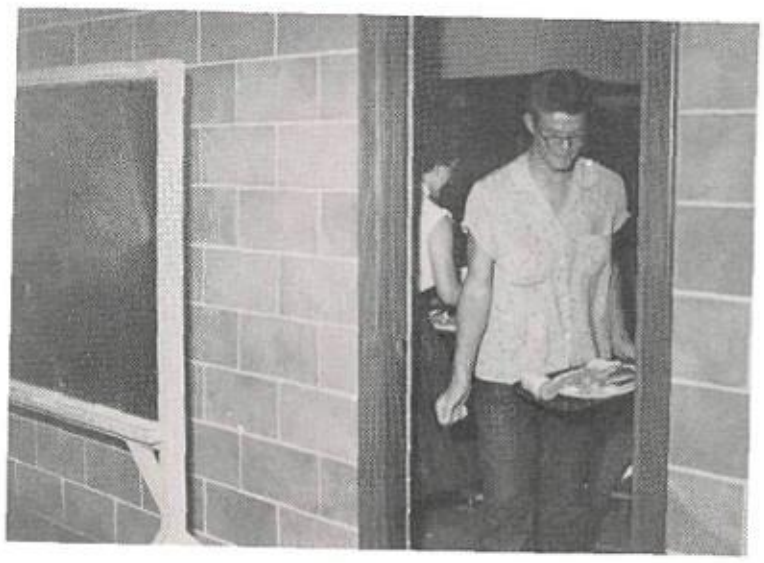

Hamburgers again!

SOPHOMORES

SOPHOMORE CLASS OFFICERS

PAT RIGBY
Vice President

OUIDA DAUGHERTY
Secretary

JUDY ERSPAMER
Treasurer

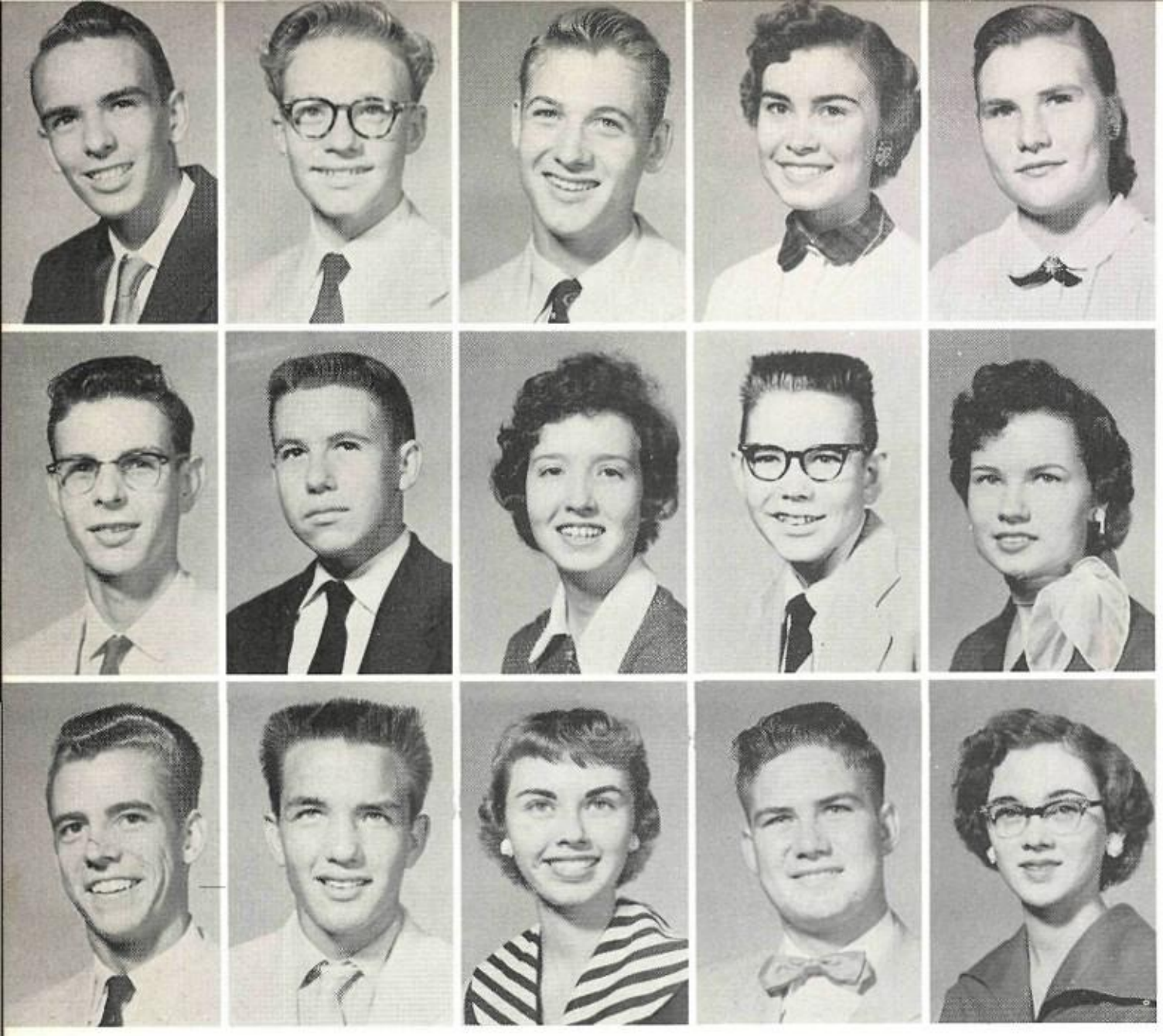

Gregory Adams
Charles Allumbough
Norman Neal Alt
Mary Lou Anderson
Laverne Arnold

Gary E. Aughenbough
Joe Bailey
Magdlen Bakluda
Charles Baldwin
Jo Ann Ballard

Durwood Barnard
Marlon Barrett
Kay Been
Warren Jerome Berryhill
Betty Blackburn

Jerry L. Blake
Kenneth Bledsoe
Marjorie Blythe
Betty L. Bobo
James Bolton

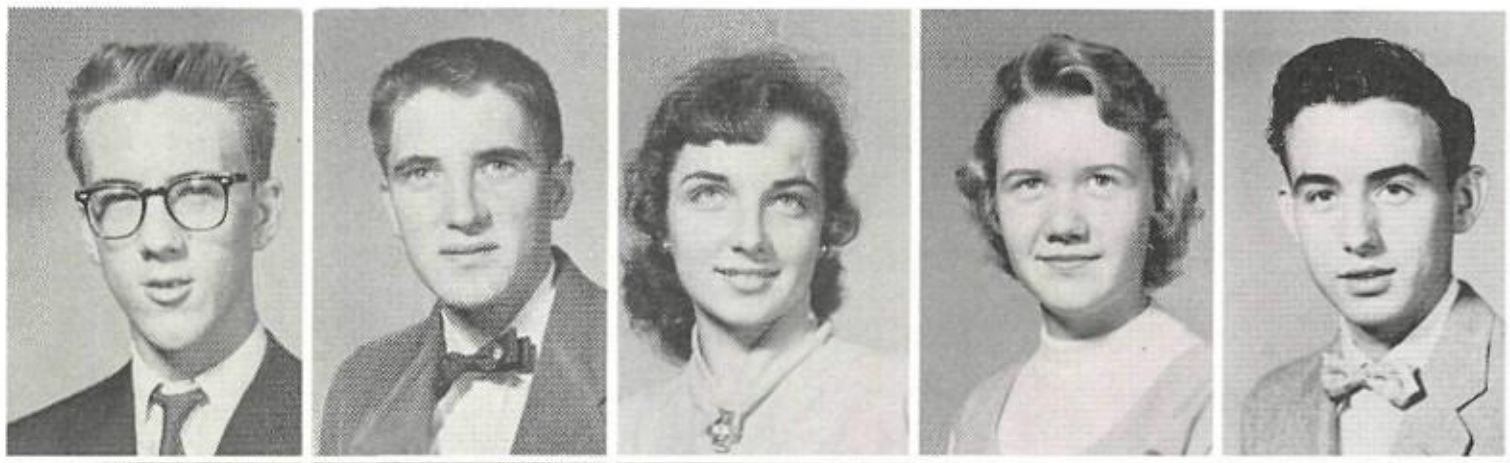

Marylon Bolton
Patsy Bolton
Jean Bowling
Don Breithaupt
Leon Brice

Stanley Broughton
Anita Lajaun Brown
Betty Jean Brown
Jerry Brundige
Billy Brunson

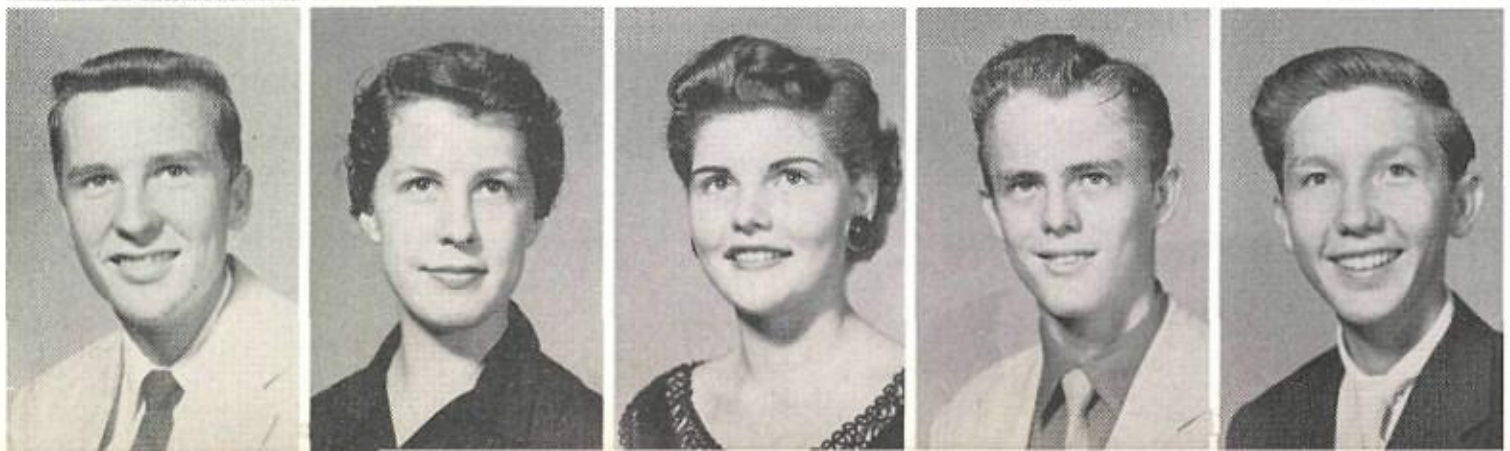

Wayne Bryant
Janice Buchanan
Shirley Buck
Earl Burleson
Weldon Burns

Richard Bussell
Joe Butler
Claudine Butler
Billy Campbell
Gloria Cantrell

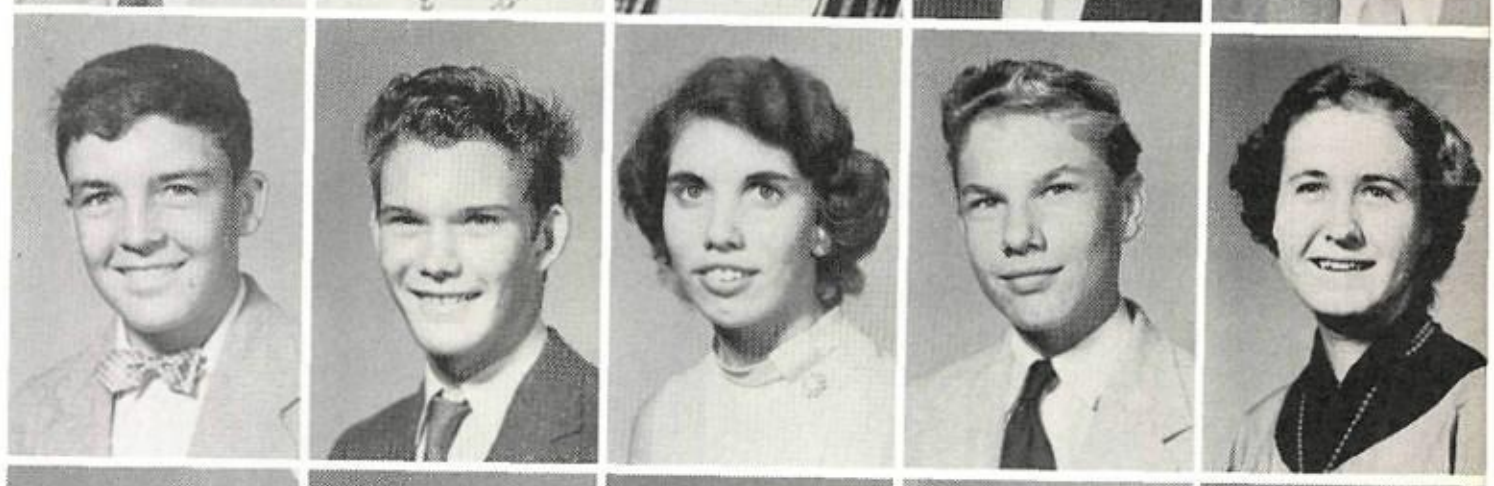

Donald Cartwright
Betty Cashion
Arthur Caspary
Pat Chapman
Sharon Chastain

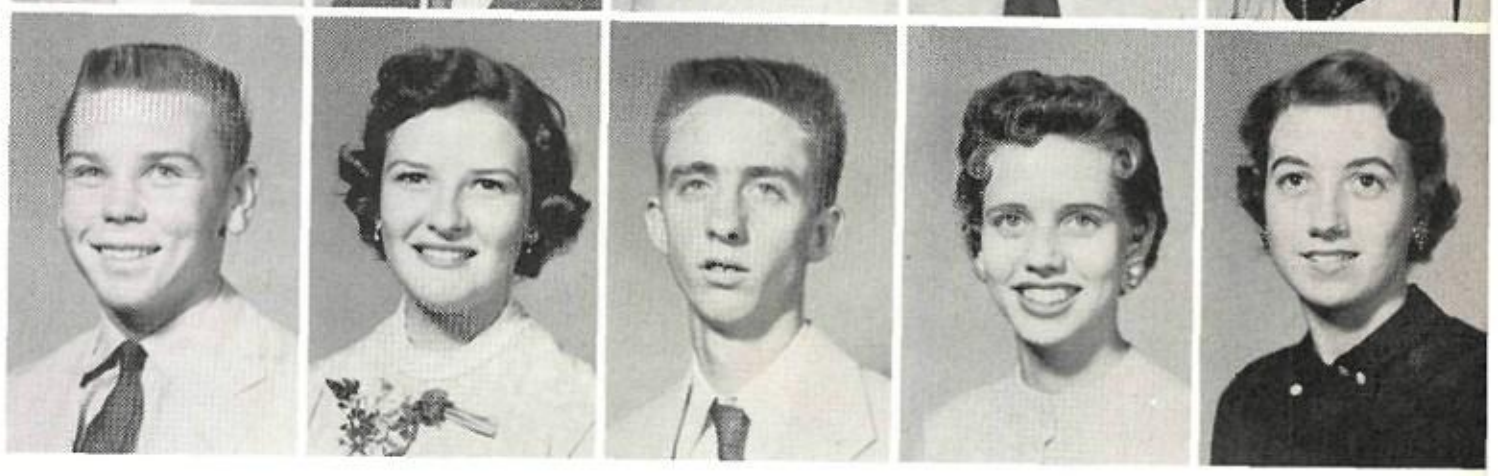

Carolyn

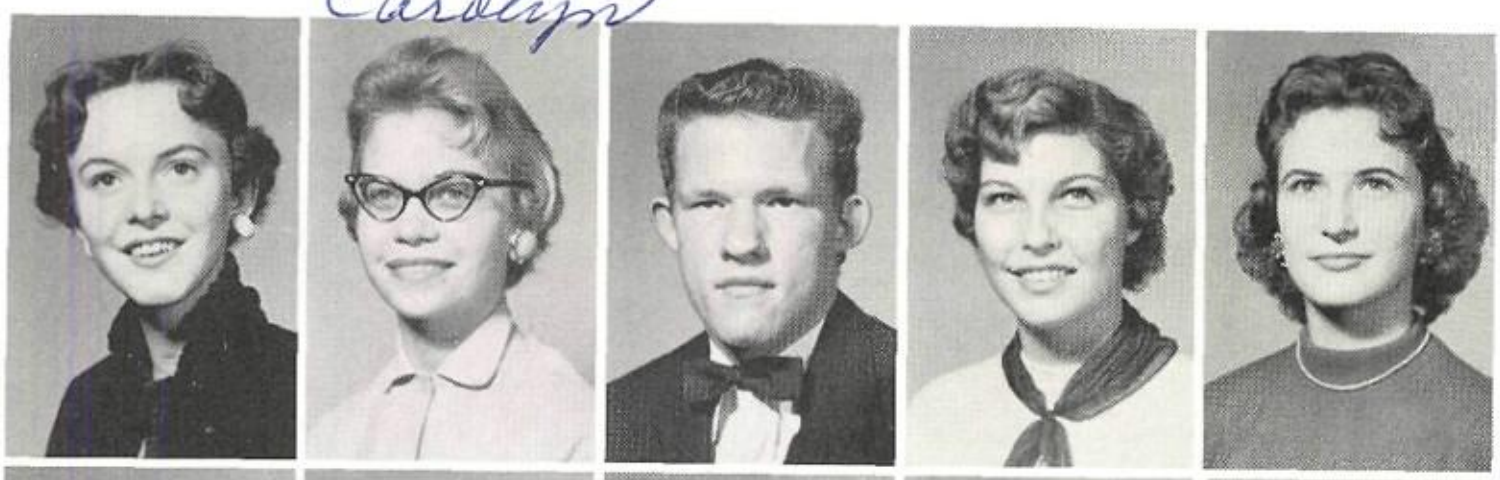

Dolrhetta Clark
Carolyn Clontz
Larry Cogburn
Alice Conkle
Anita Cornuaud

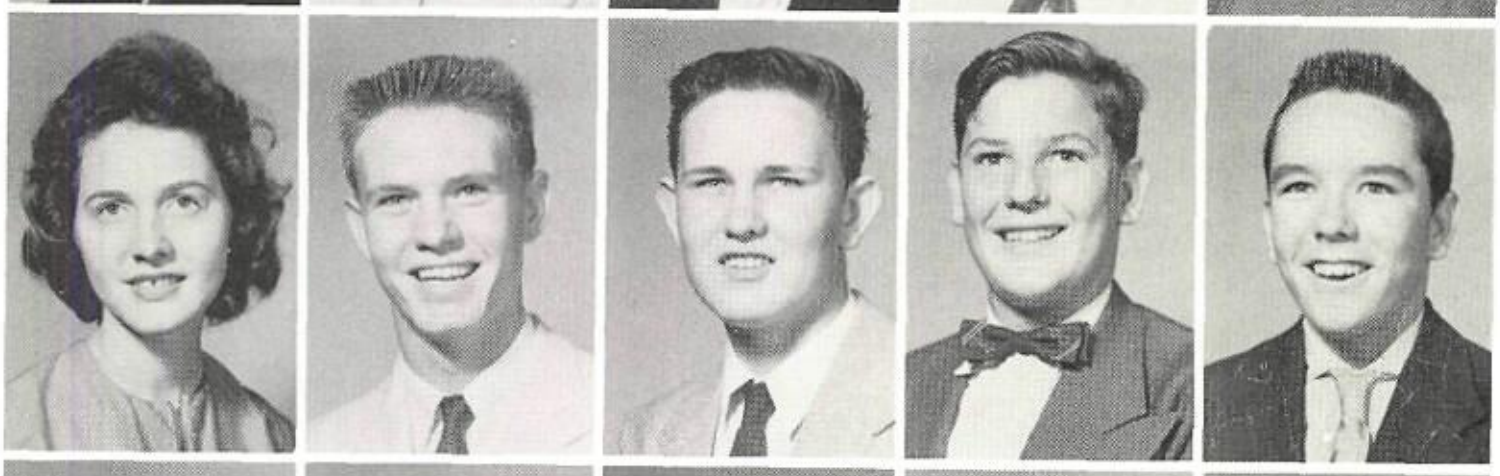

Joyce June Cox
Wesley Cox
Wade Craddock
Jerry Crossland
Bill Curry

John Dalton
Ouida Daugherty
Diana Davidson
Bobby Davis
Shirley Davis

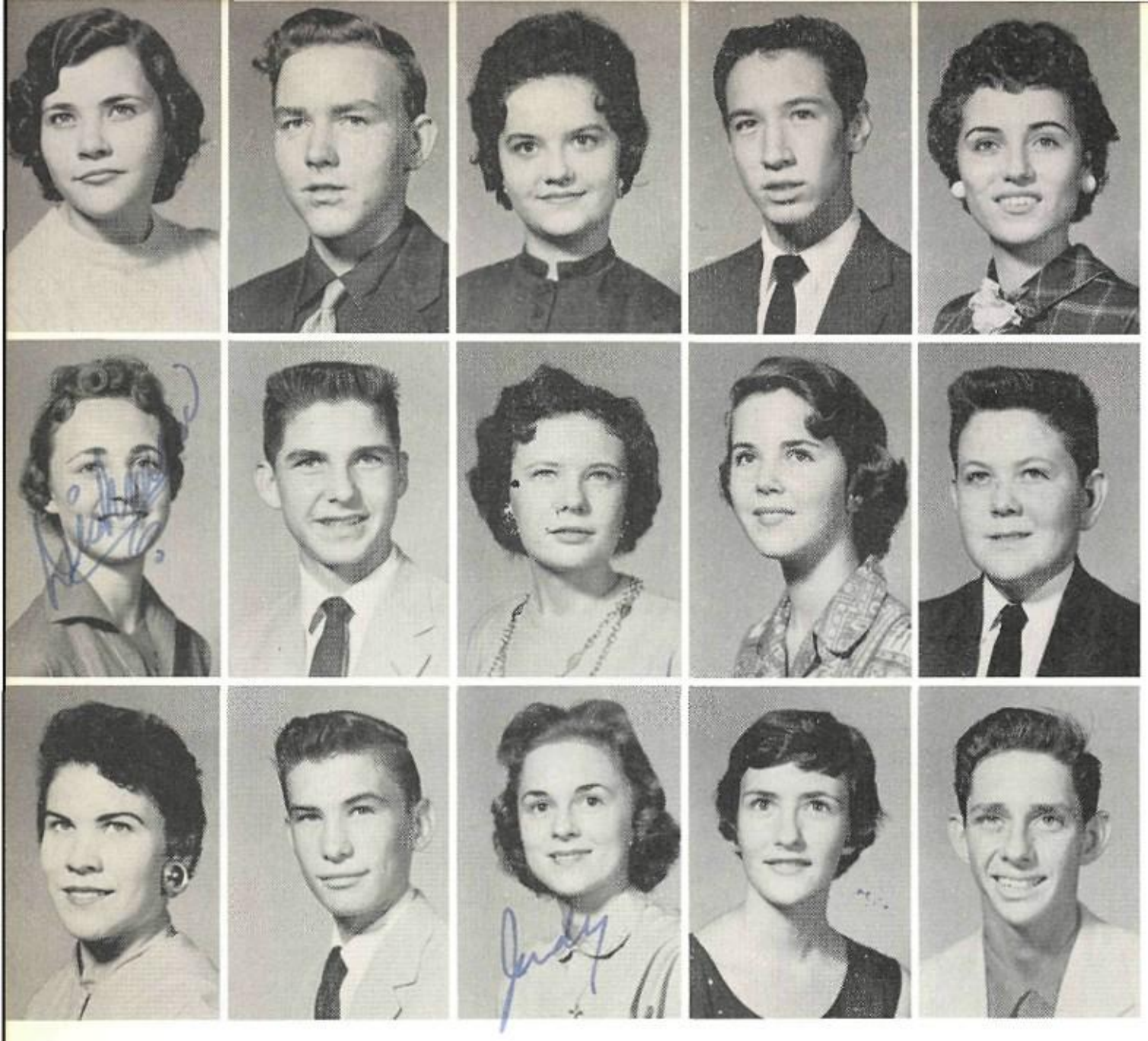

Sandra Day
Thomas Decker
Jocelyn Deerfield
Brooks Dickey
Pat Dionesopoulos

Linda Dishman
Jerry Doty
Janie Dawnes
Jana Drake
Terry Earll

Minnie Edmonson
Marvin Emmons
Judy Ersparmer
Sandra Ewen
James Fater

Frances Ferguson
Karen Fisher
Jimmy Fitzgerald
Donn Fletcher
Jean Flinn

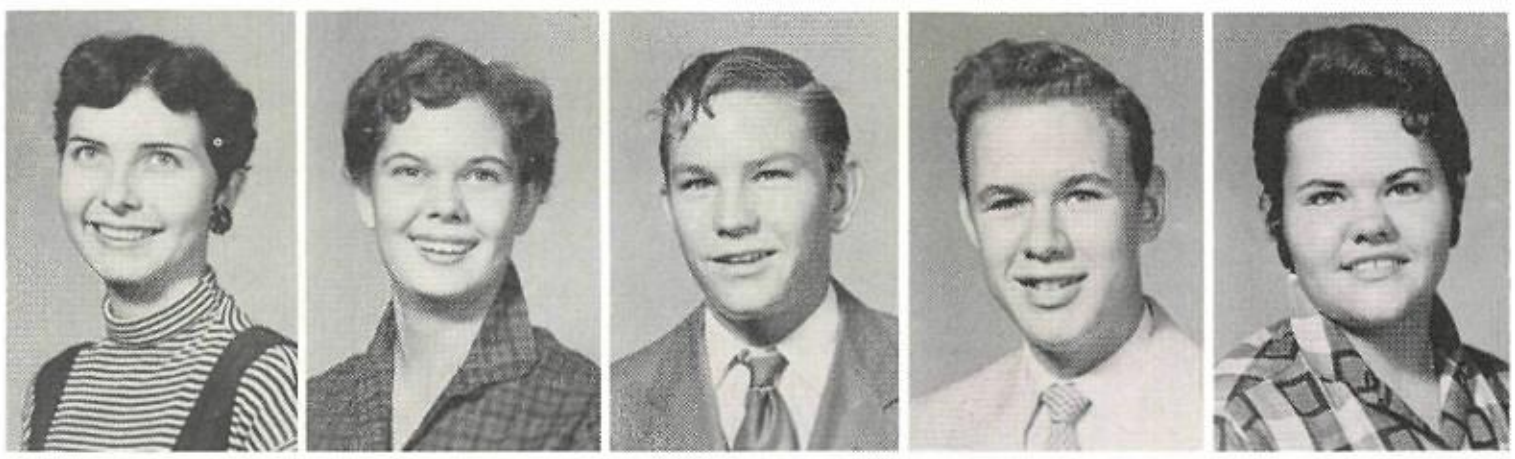

Judy Fliton
Jimmy Follis
Linda Fortune
Janet Franklin
Edward Freeman

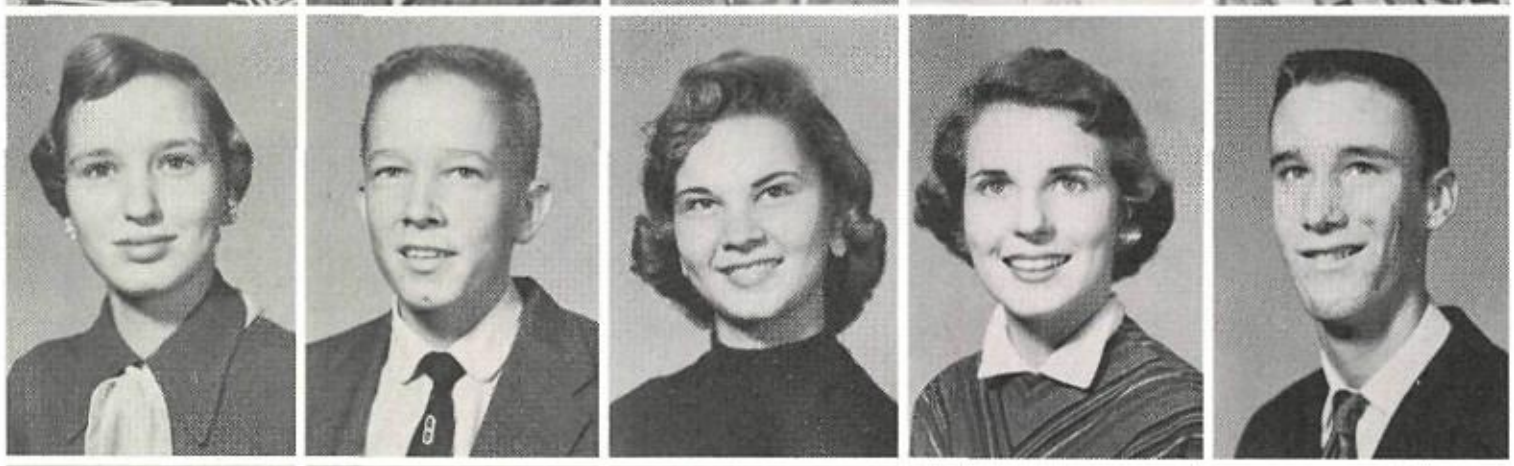

Ted Fred Gary
Linda Gipson
John Allen Glover
Anna Faye Green
Madline Greenfield

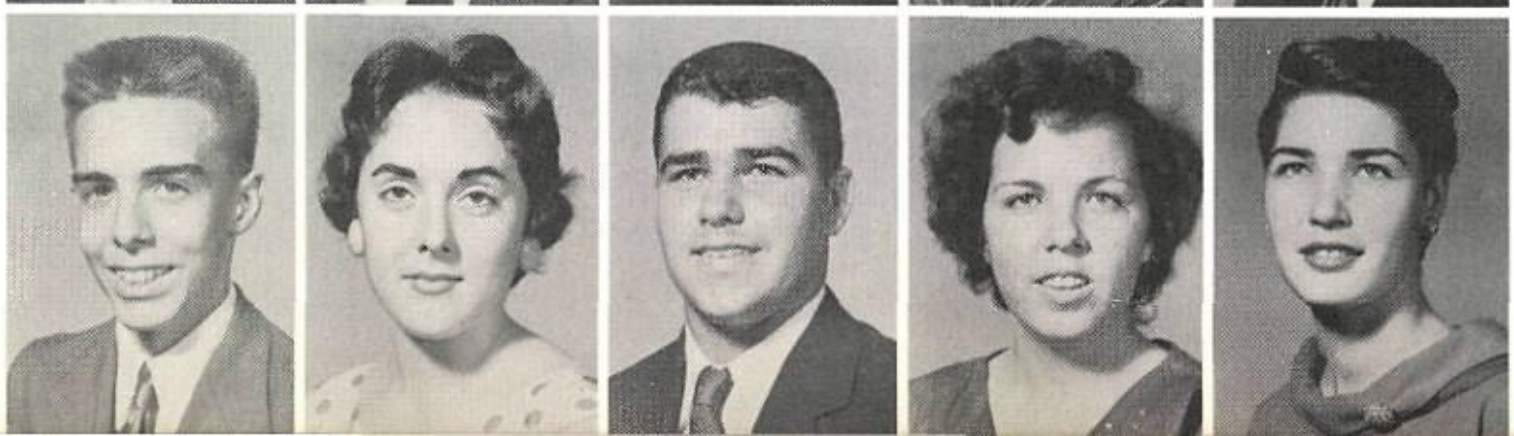

Elsie Gressett
Linda Grider
Happy Guest
James Hall
Judy Hardman

Jimmy Harp
Clyda Kay Harper
Linda Harrison
Deloras Hart
Jerry Don Hart

Ruby Dan Hartman
Pat Marie Heflin
Dennis Heller
Jackie Hicks
Gary Hill

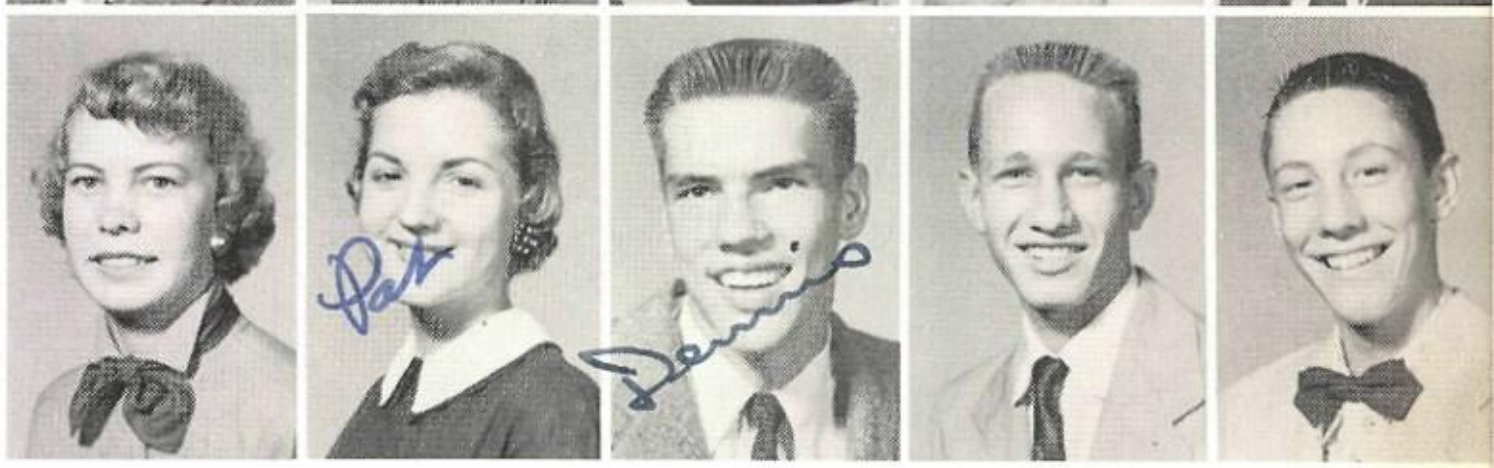

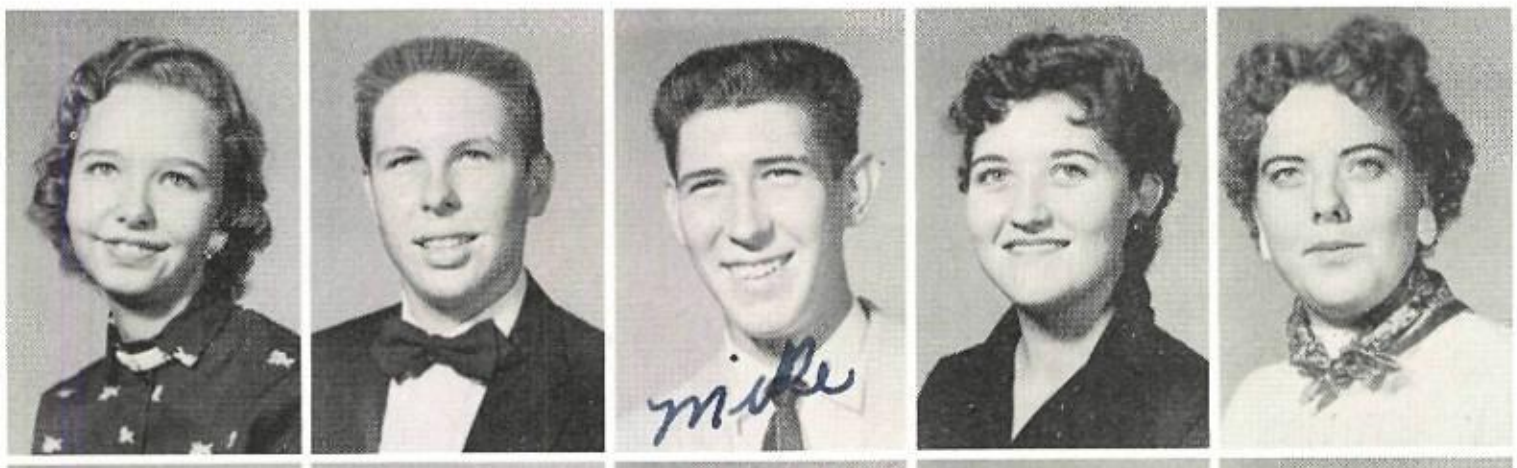

Kay Francis Hodges
Robert Edward Hodges
Mike Holley
Patsy Holmes
Mary Holt

Ken Hopper
Edwin Hopkins
Billy R. Hudson
Janice Hughes
Kenneth Hulsey

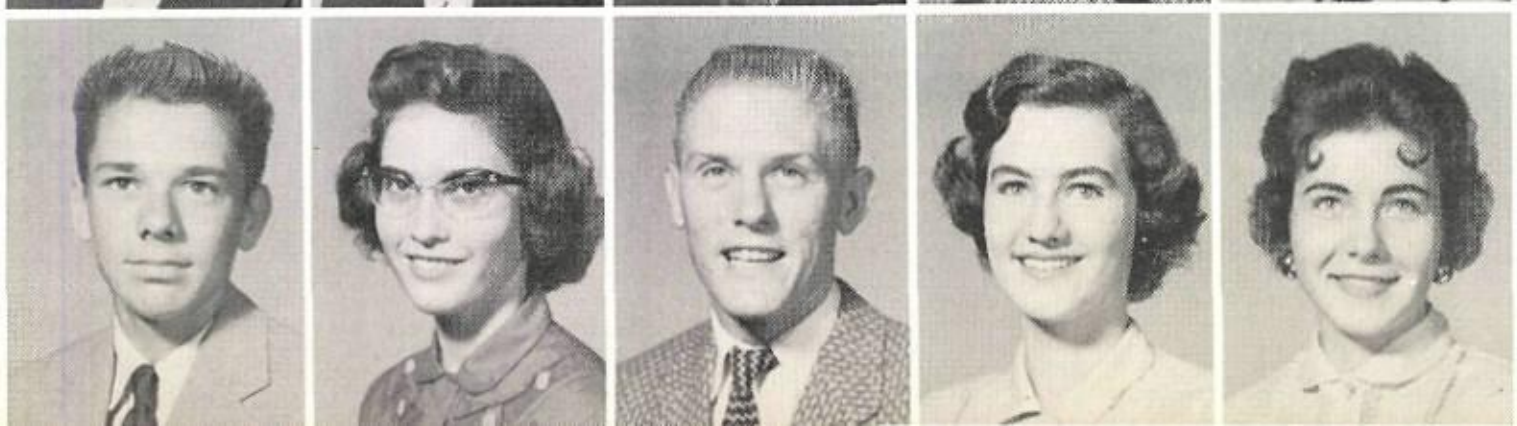

Doug Hunsaker
Darlene Hunt
David Hunt
Karen Ann Hutto
Donna Jane Jay

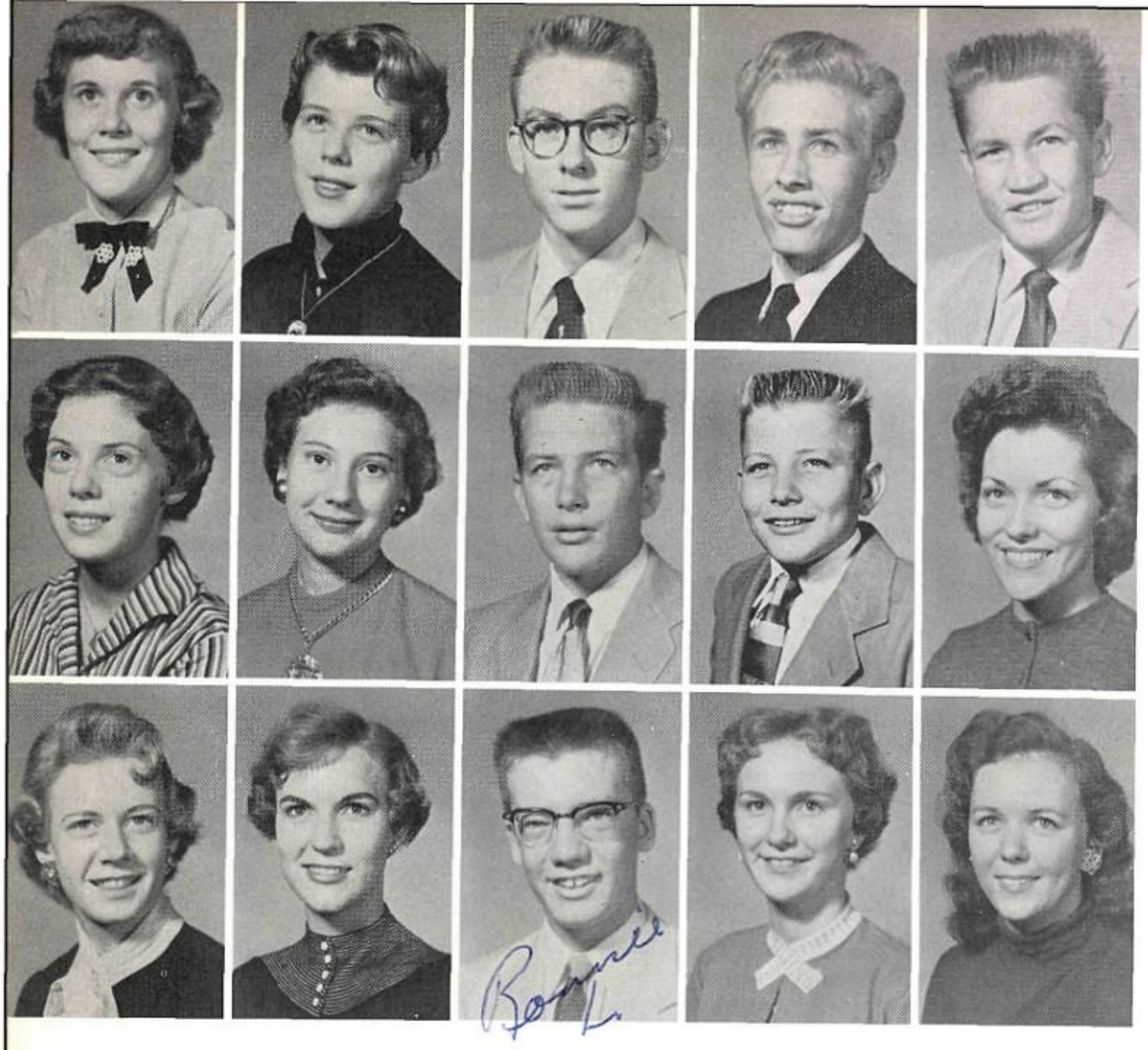

Margaret Johns
Janet E. Johnson
Robert Jones
Don Kettelhut
Joe King

Linda King
Carol Kinnard
James Kinser
Larry Kinser
Joan La Fon

Barbara Langford
Nell Langford
Ronnie Langford
Fredna Lawler
Lorretta Lawless

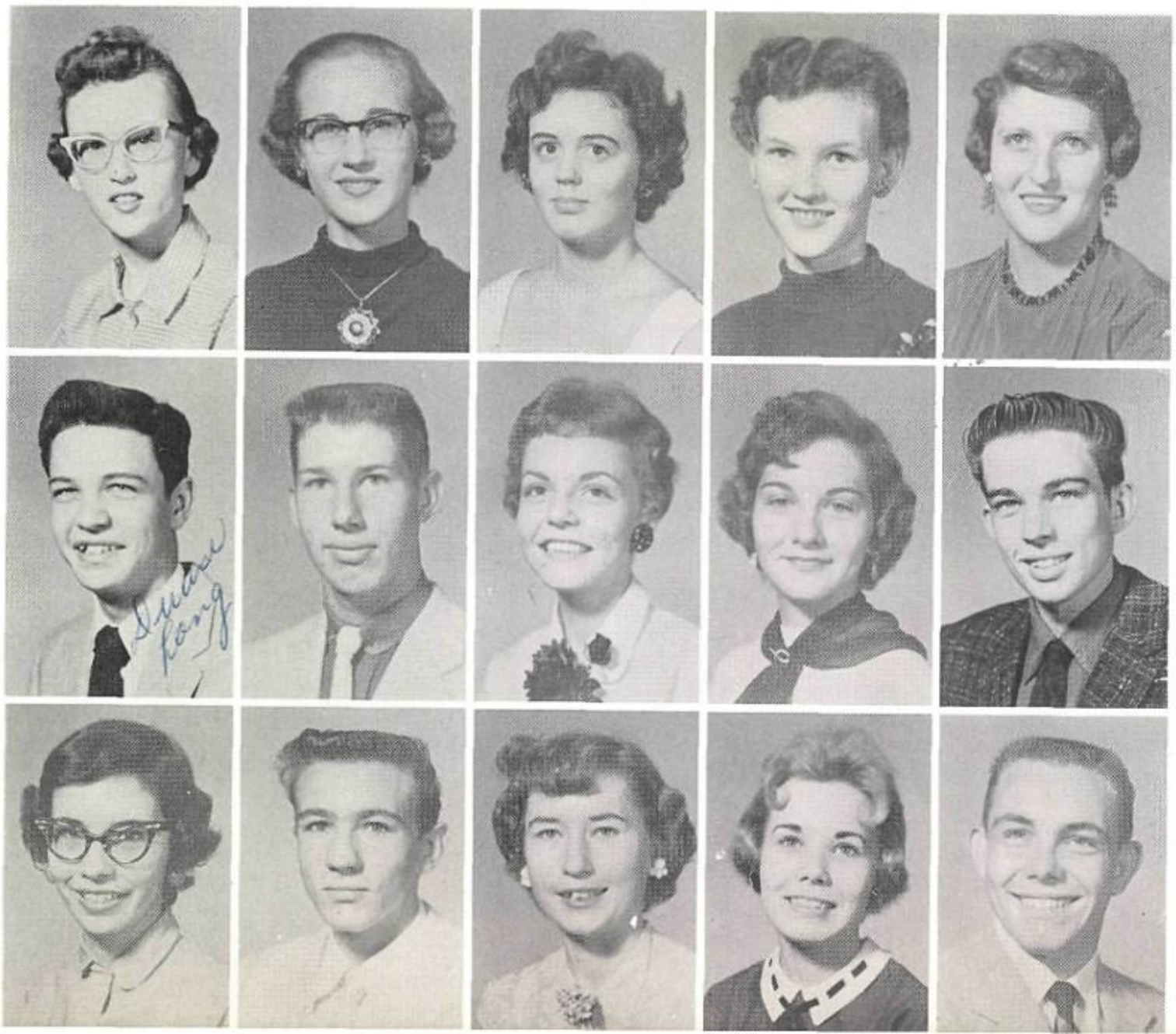

Linda Lee
Kay Leeds
Linda Lisle
Cherry Little
Pat Locke

Duane Long
Ken Longacre
Marlene Lovelace
Margie Lowery
Dale Lucia

Alice McClendon
Johnny McGibboney
Bernice McKinney
Paula Macready
Earl Mahaney

Ann Marshall
J. C. Mason
Sherry Massey
Marlene Mathews
Norman Matthews

Etta Faye Milan
Natalie Mills
Linda Mitchell
Larry Mobley
Judy Modisett

Virginia Monday
Peggy Moore
Linda Morgan
Sandra Morgan
Patricia Morris

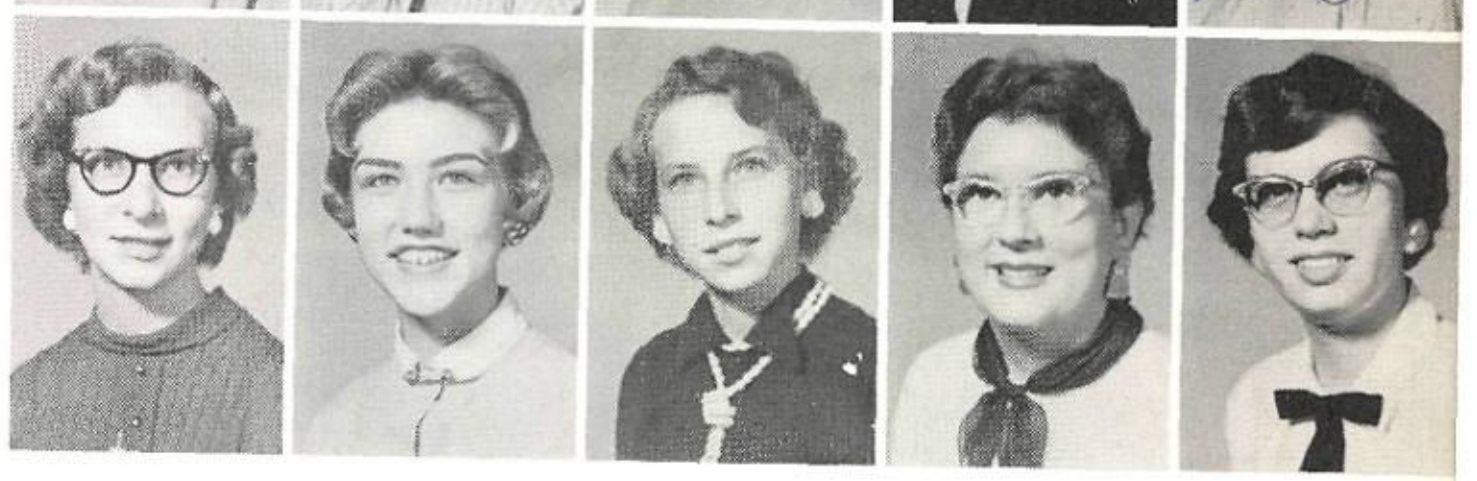

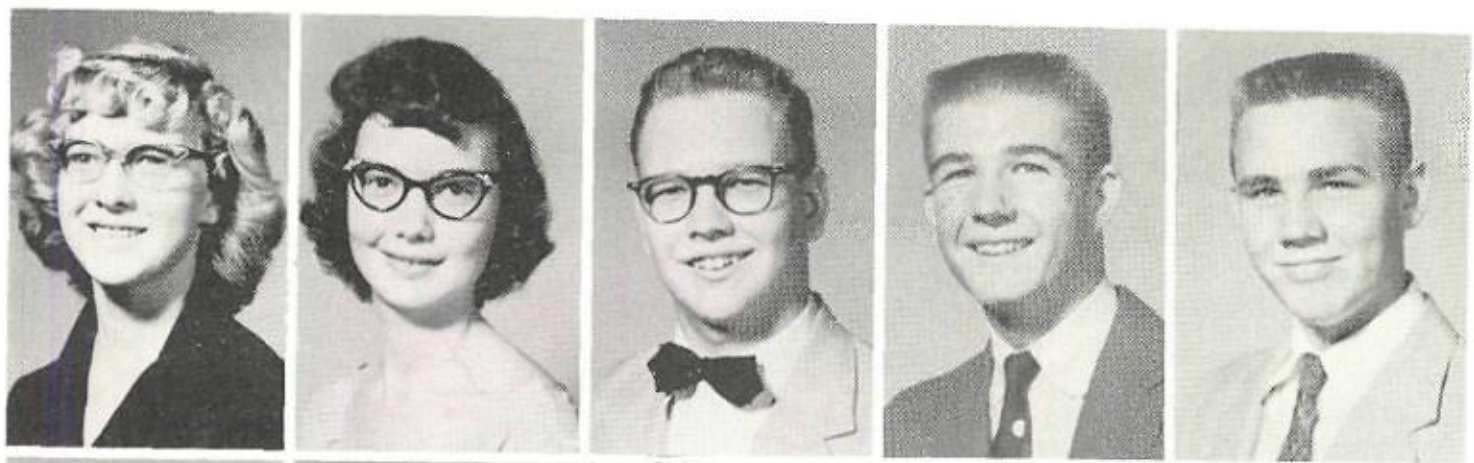

Shirley Northcutt
Nancy Orlds
Roy Otts
Ronald Paramore
Gary Lee Parkhurst

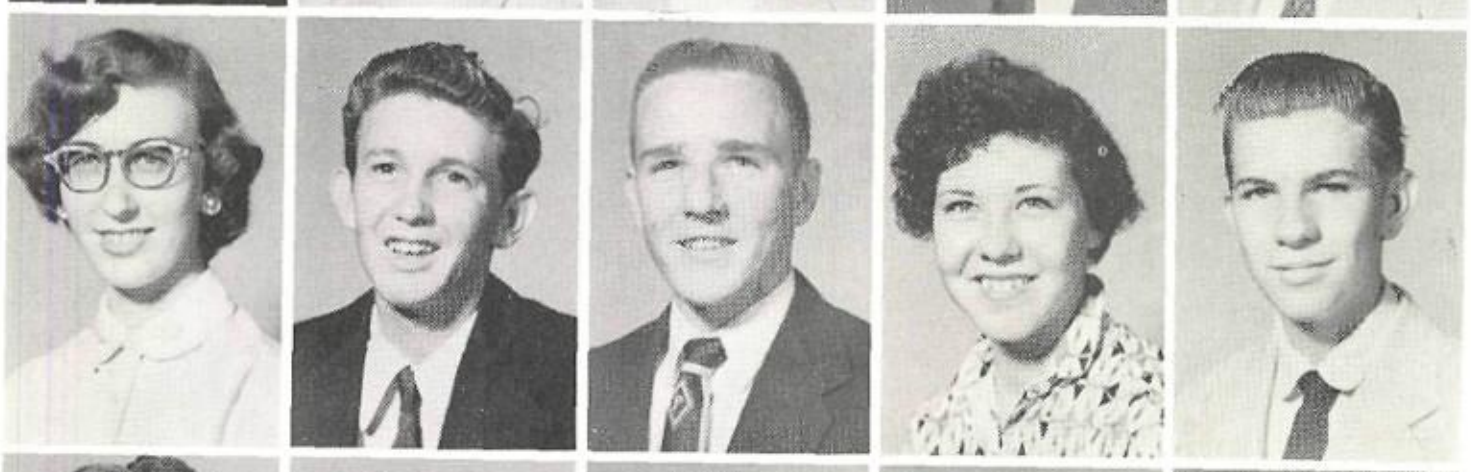

Jeanette Peach
Lamar Pearson
Jimmy Pengelly
Elaine Perkins
Terry Perkins

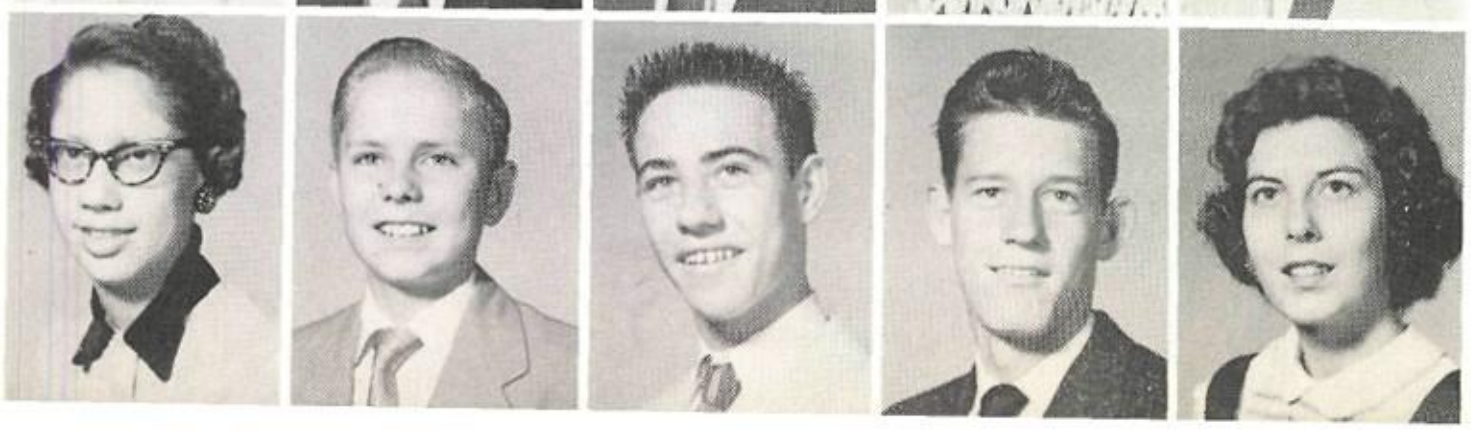

Janice Pierce
Charles Piwetz
Max Pollard
Tracy Porter
Barbara Potts

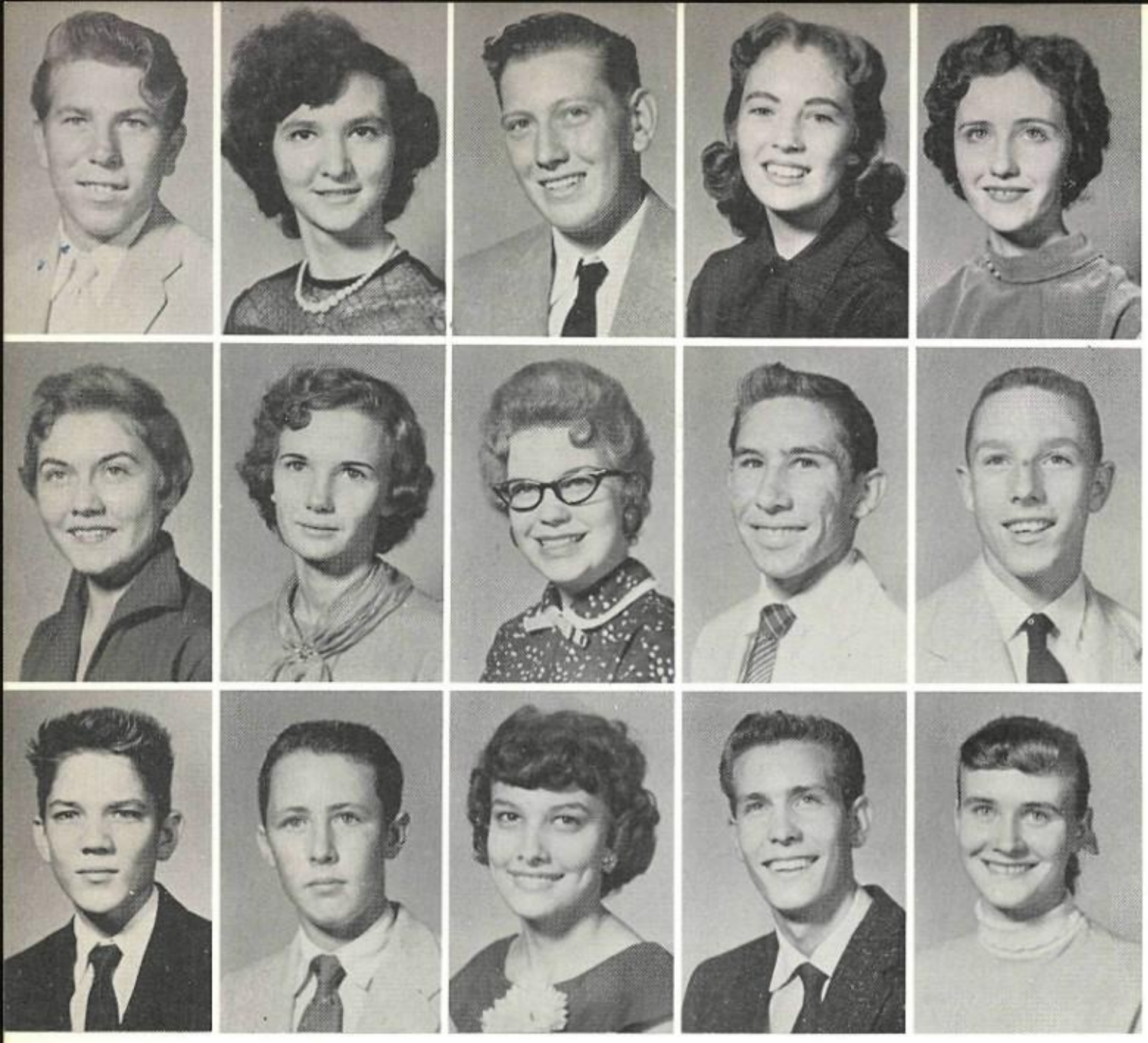

Bobby Powell
Nancy Powell
Ned Pryor
Harriet Kay Ralls
Patsy Ray

Pal Reed
Rosie Renfroe
Sue Rohde
Chester J. Rice, Jr.
Pat Rigby

George Ritchie
Dennis Robertson
Reta Ross
Dennis Russell
Cora Lew Sanders

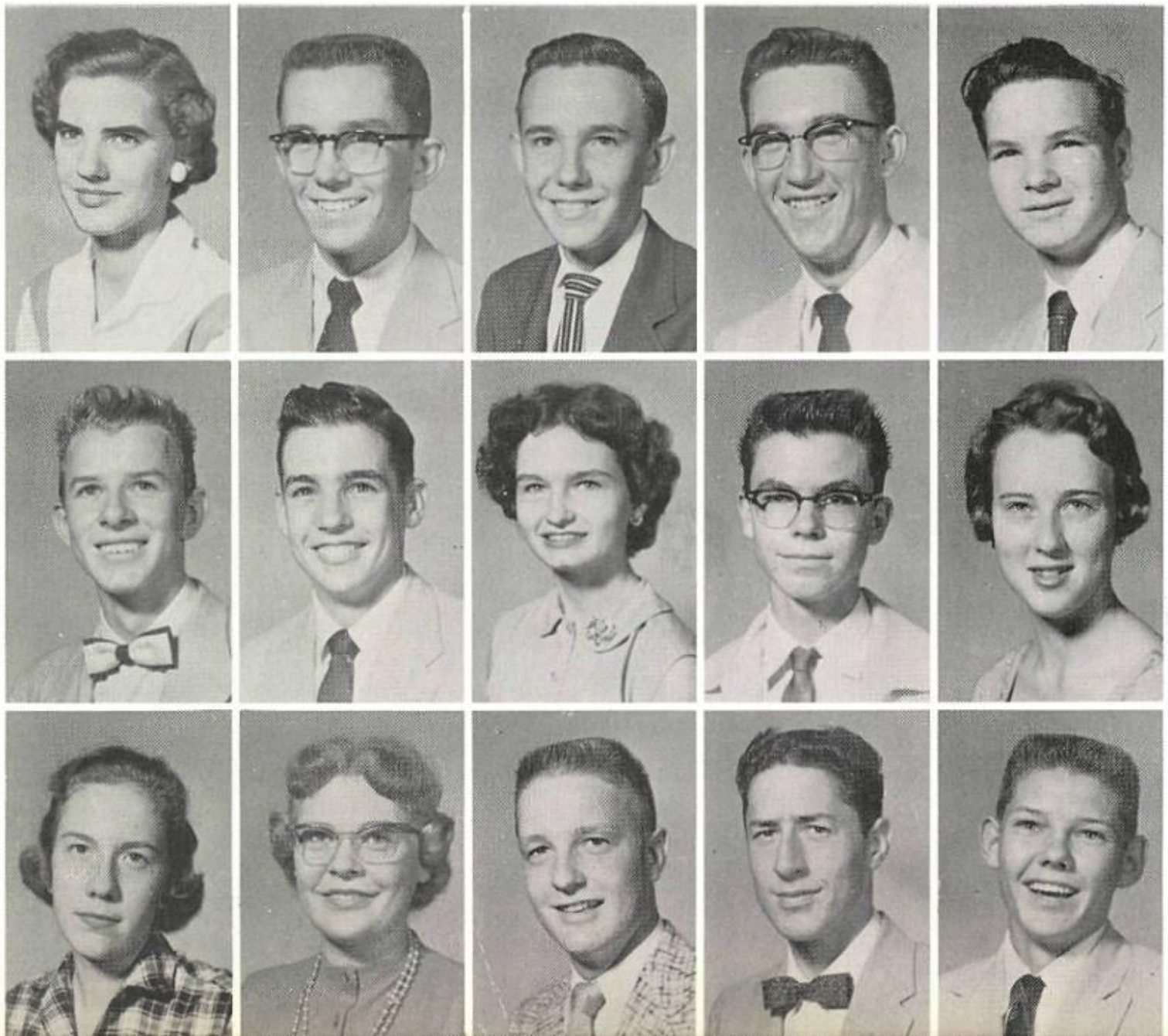

Joan Sanders
R. N. Sandlin, Jr.
John Satterfield
Gary Schroeder
Gaylan Schroeder

Scottie Scott
Joe Seeber
Geneva Shelton
David Shriver
Linda Simpson

Sandra Sims
Barbara Smith
Don Smith
Jerry Mac Smith
Jimmy Smith

Lola Smith
Mary Beth Smith
Pat Smith
Raymond Smith
Melvin Sorrells

Helen Sparkman
Nelma Speck
Johnny Sponsler
Daphne Spoonemore
Virginia Spradling

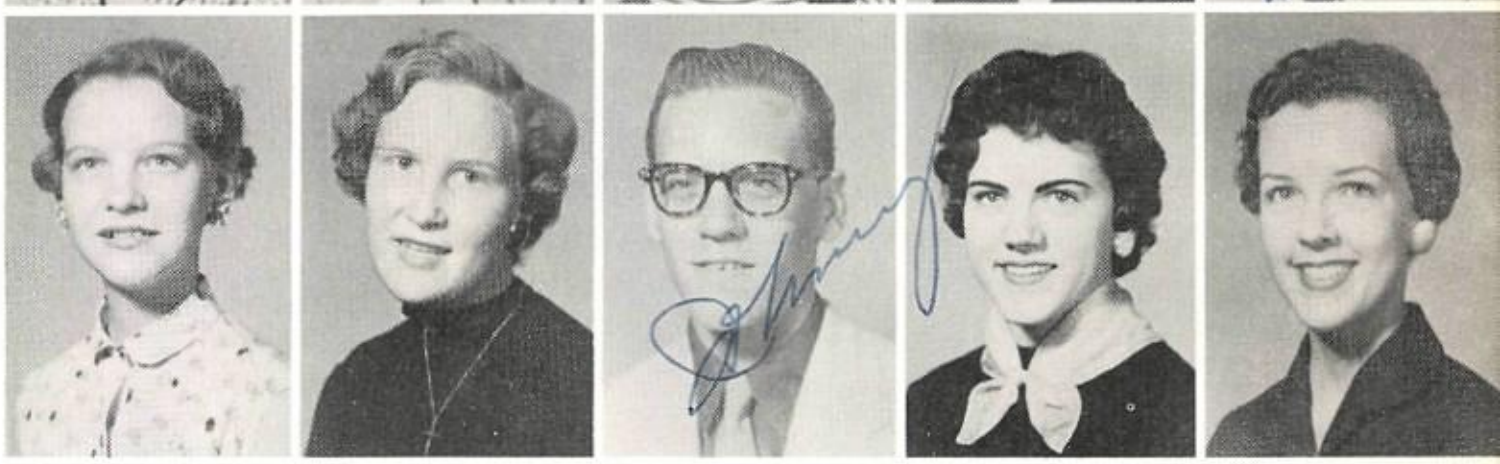

Bob Spruiell
Robert Stafford
Donald Stanfield
Tommie Jean Stanford
Margie Stanley

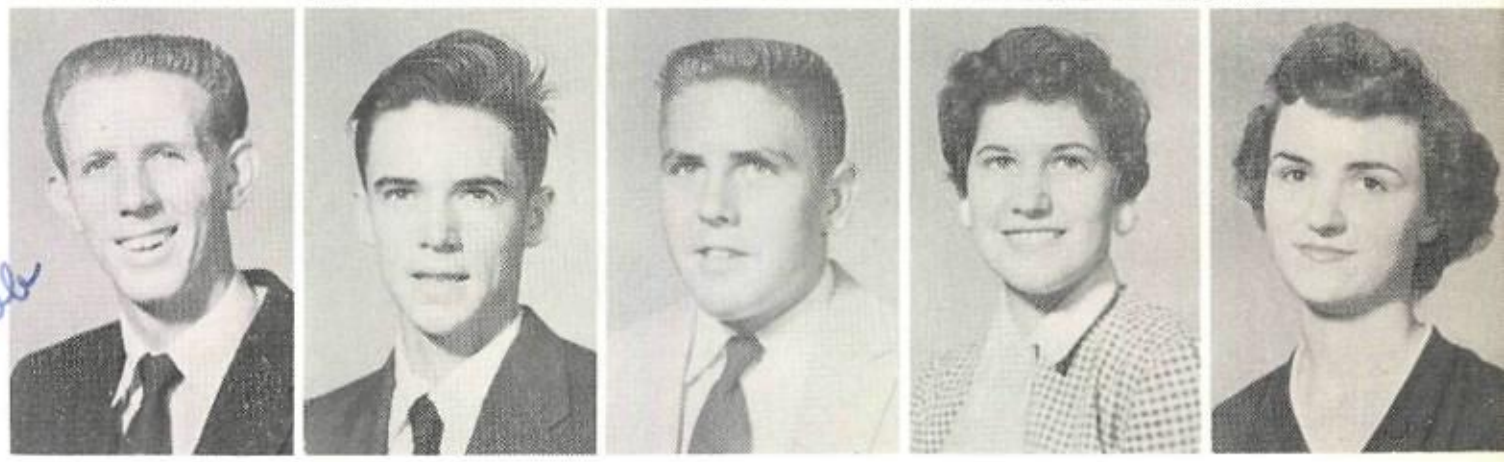

Sherry Stanley
Marjorie Stapleton
Linda Staton
Don Steen
Kenneth Stephens

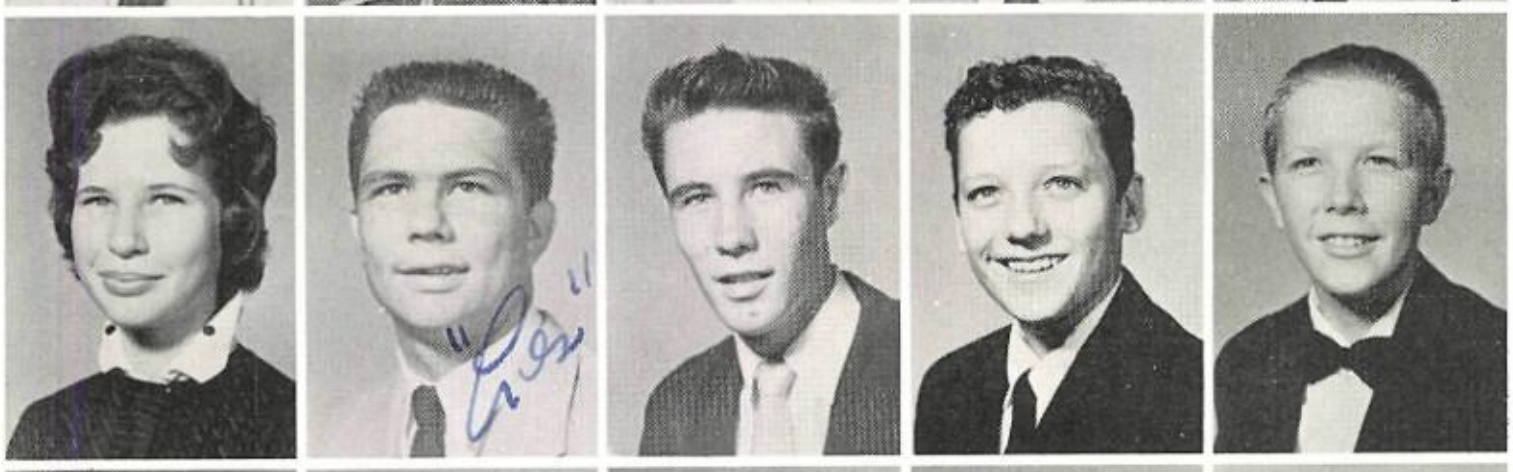

Marsha Stermer
Leslie L. Stewart
Rodney Sullivan
Pete Tallas, Jr.
Charles Tarrant

Max Taylor
R. G. Thatcher
Blevie Thomas
Dale Thompson
Jean Tippit

Pat Trantham
Ruth Turnipseed
Karen Uhler
Gaylon Uselton
Donny Wallace

Janis Ward
Ronald Watson
Billy Weaver
Joyce Weaver
Leroy Weeks

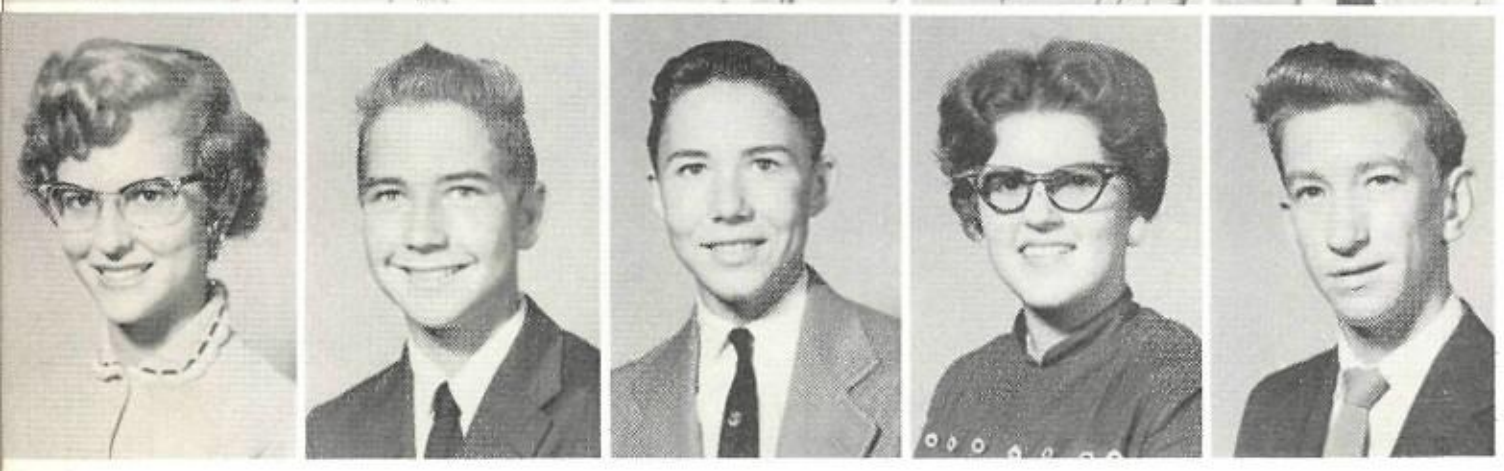

Katy Westmoreland
Charles Wetterman
James Wetzel
Barbara Williams
Jimmy Williams

Patsy Williams
Lavonne Wolfe
Jack Wood
Vern Wood
Sandra Woods

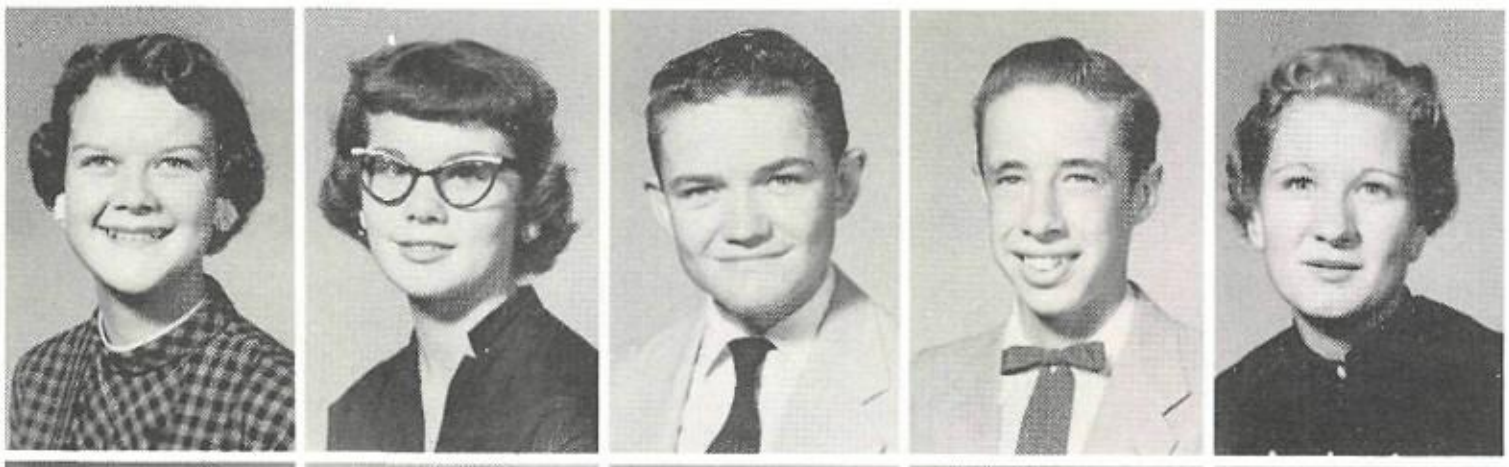

Lynda Wylie
Kenneth Yaeger
Judy Yanutik
Freddie York
Kay Zuspann

PERSONALITIES

MISS GEEP HIGH

Betty Stephenson

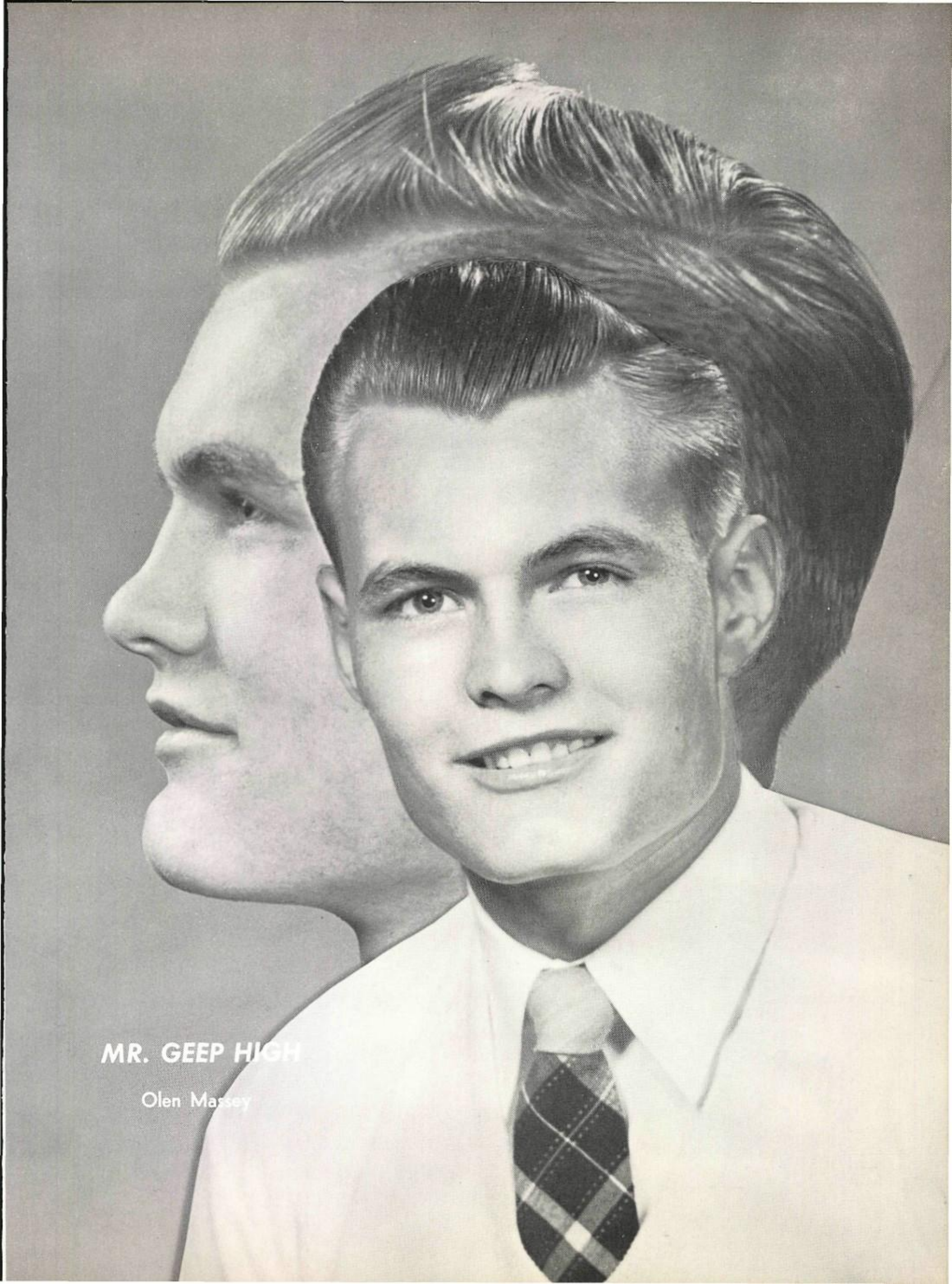

MR. GEEP HIGH

Olen Massey

BEST PERSONALITY

Judy Brennan and Richard Krystinik

BEST ALL-ROUND

Dianne Smith and Olen Massey

MOST BEAUTIFUL AND MOST HANDSOME

Betty Stephenson and Bobby Blanton

MOST FRIENDLY

Norma Hines and Larry Jones

MOST VIVACIOUS

Dorothy Markham and Ben Watkins

MOST LIKELY TO SUCCEED

Barbara Spradling and Ronald Berry

JUNIOR FAVORITES

Billie Jack Knox and Carlyle Smith

SOPHOMORE FAVORITES

Ouida Daugherty and Pat Rigby

CHEER LEADERS 1955 1956

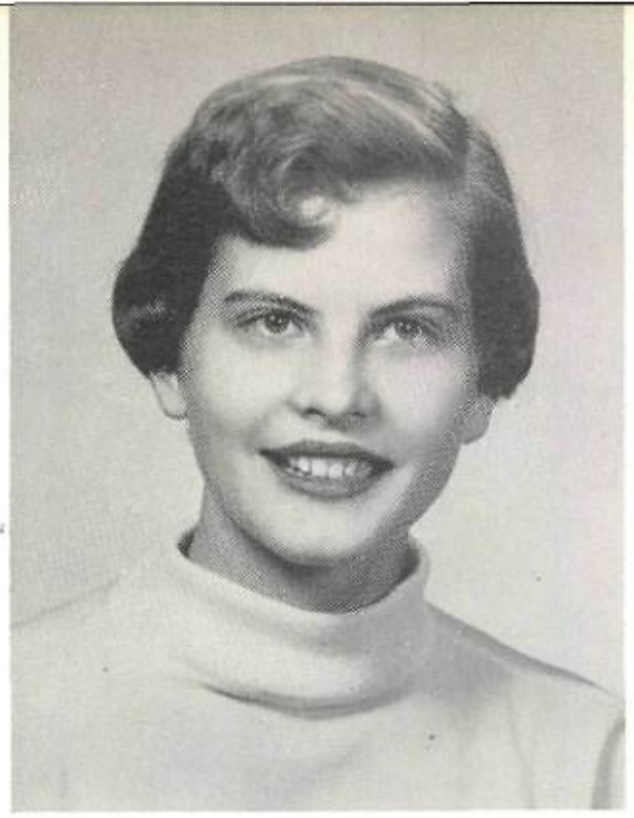

NORMA MAXEY

DIANNE SMITH

DOROTHY MARKHAM

BETTY STEPHENSON

JUDY BRENNAN

ALL IN A DAY'S WORK . . .

In this new section of the 1956 Geep, we have striven to illustrate some of our activities in Geep High which are "all in a day's work."

CHEMISTRY

Everyone is grateful for the opportunities afforded by a modern Chemistry Department such as ours. Chemistry students gain a valuable knowledge in both laboratory experiments and classroom lectures.

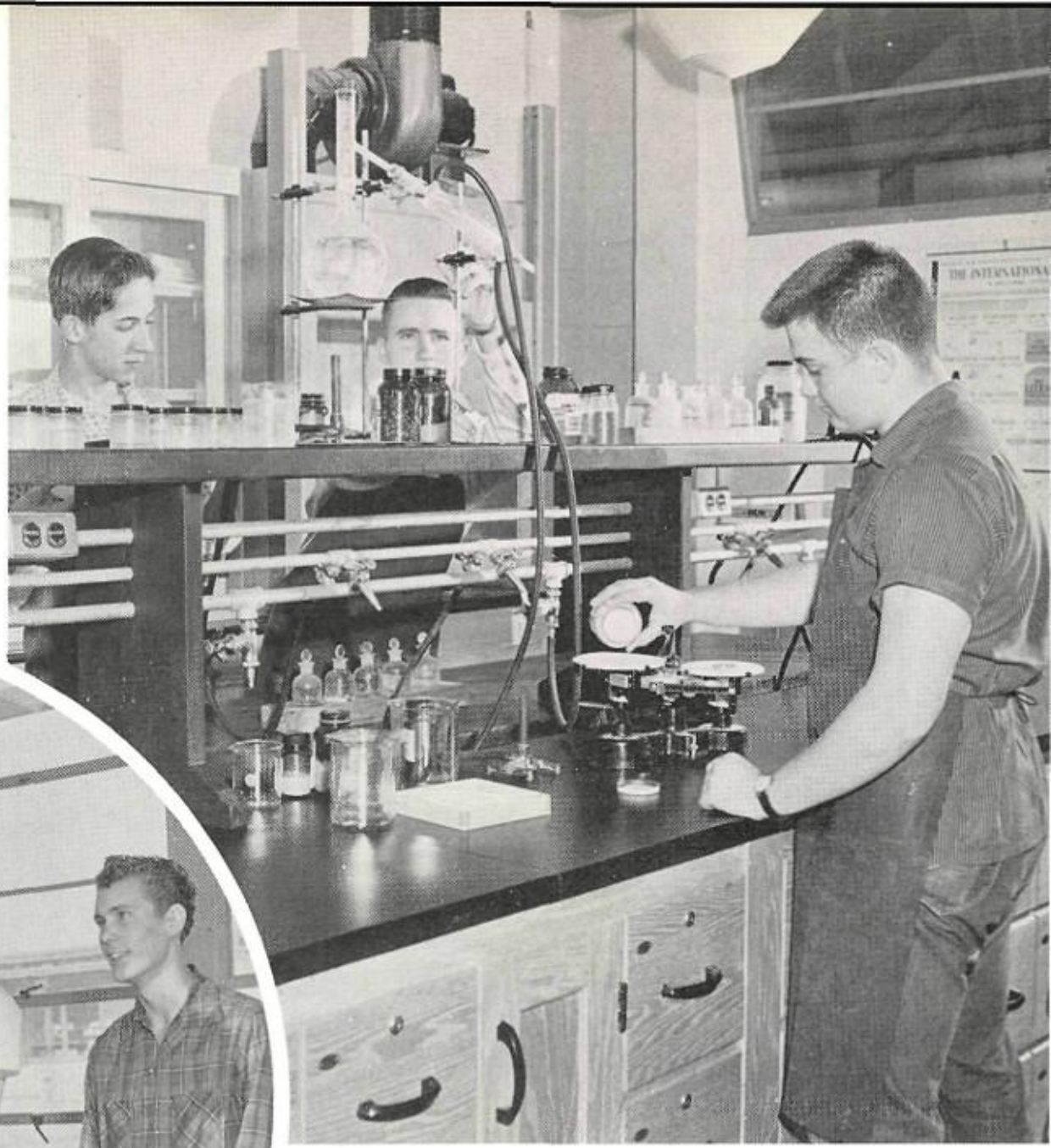

BIOLOGY

In our biology classes students study subjects ranging from the smallest of plant life to human anatomy. Since it combines the main elements of botany and zoology into one science, biology gives our students a general, practical knowledge of everyday things.

PUBLICATIONS

The primary purpose of the Publications Department is to serve the students of Geep High through the school paper, the Prairie Dog, and the annual, the Geep. The staffs of these two publications consist of students carefully selected by the advisor from journalism and publications classes on the basis of their qualifications.

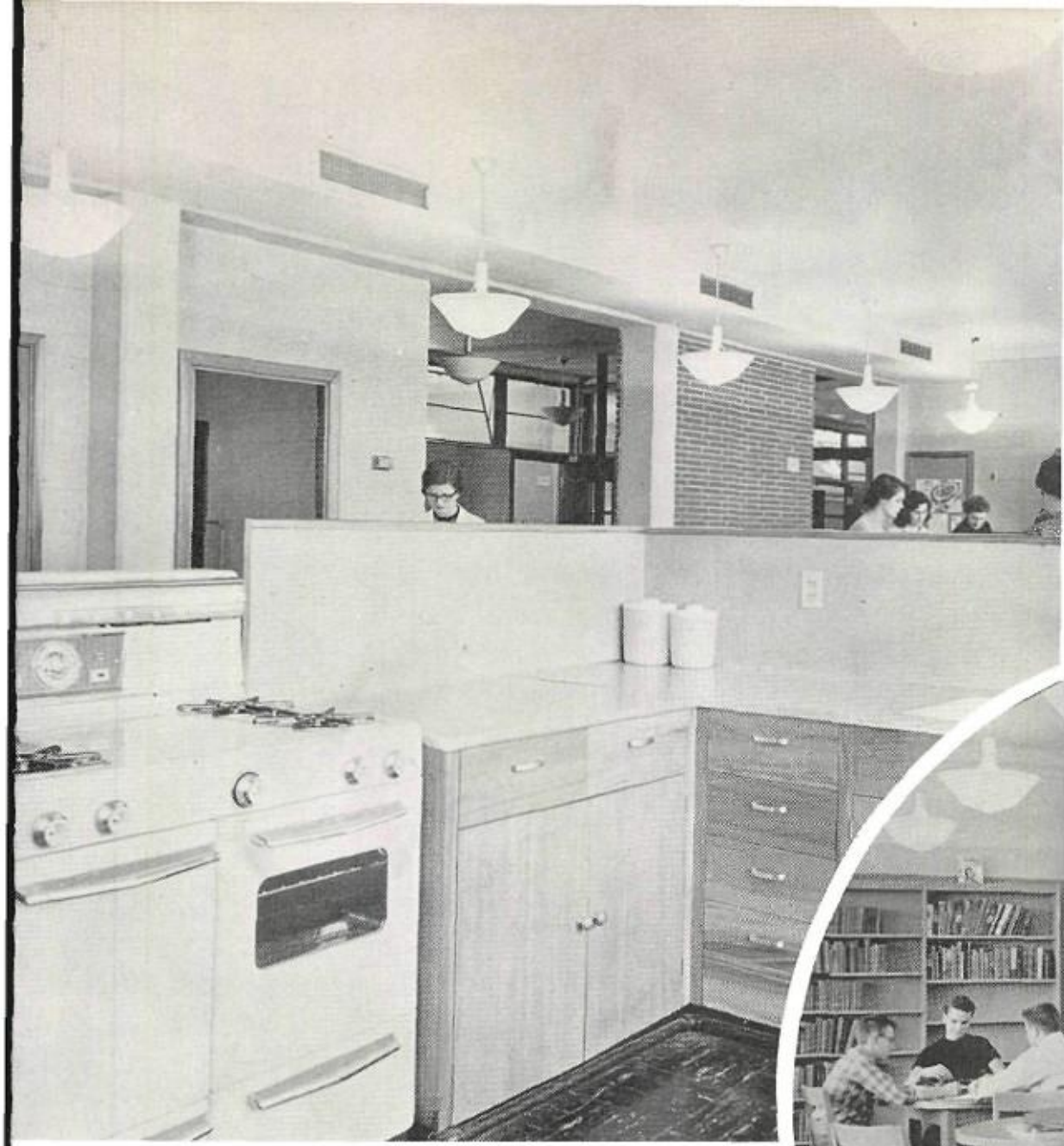

HOMEMAKING

The homemakers of tomorrow can be found working and training for their important task in Geep High's Homemaking Department. In studying sewing and cooking alternately, the girls acquire a well-rounded education in the art of managing a home.

LIBRARY

Every student has the privilege of using and enjoying Geep High's excellent library. Our library caters to the needs and interests of high school students. Besides the many and varied books, periodicals, and newspapers which the library has, it also offers a variety of personal guidance booklets for student use.

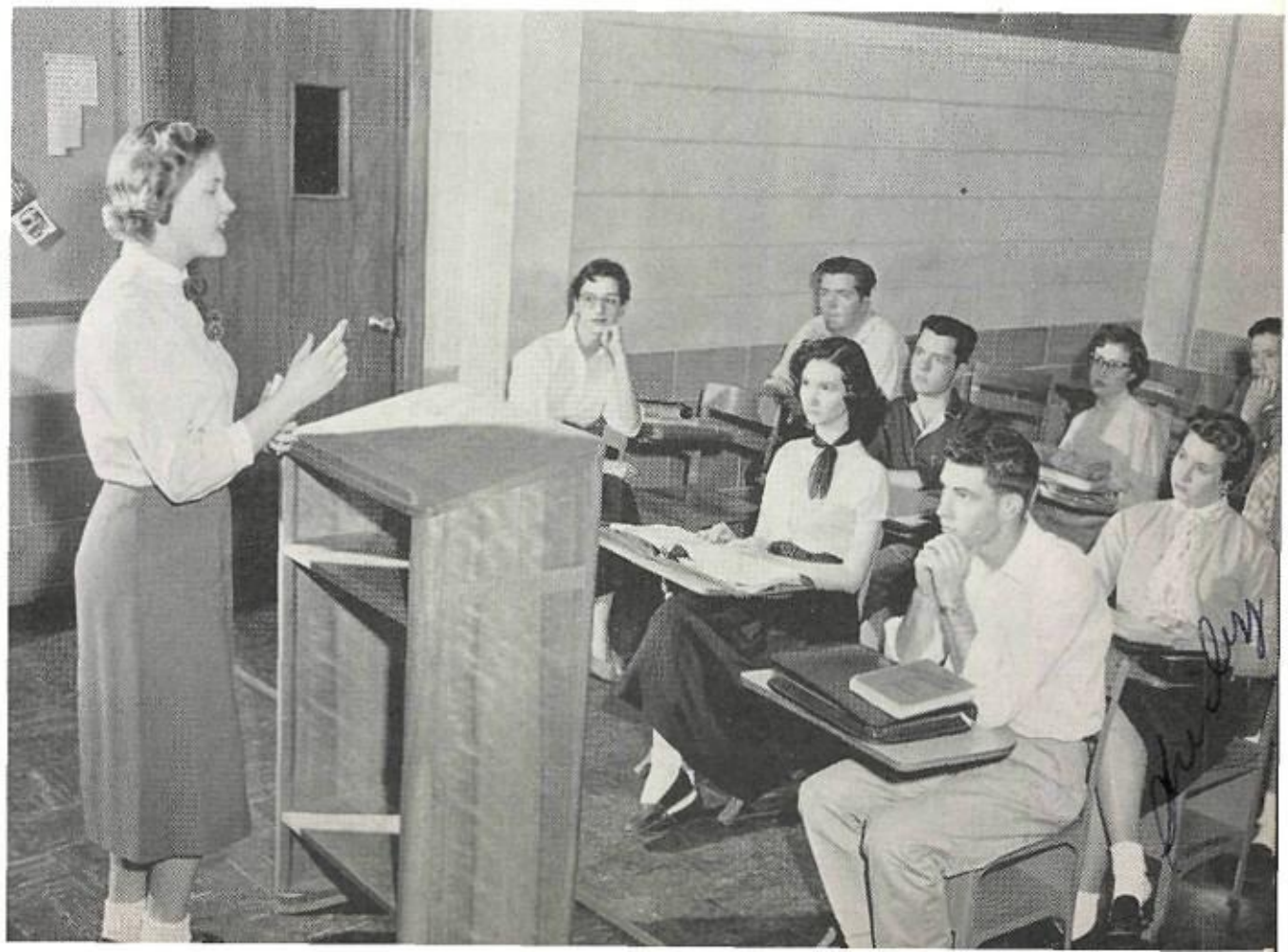

SPEECH

In addition to teaching the art of public speaking, our Geep High Speech Department endeavors to develop poise and self-assurance for leadership in future activities.

DRIVER EDUCATION

The purpose of Driver Education, a comparatively new course offered in high schools, is to teach safe driving habits to beginning drivers in order to have a safer, better-trained generation of motorists using the nation's highways.

TYPING

Because of the popularity of typing as a course, our Typing Department is one of our largest departments. In all of the typing classes, accuracy is emphasized more strongly than speed, and as students earnestly try to attain accuracy, they attain speed as well.

SHOP

In our well-equipped Shop Department, boys learn to use mechanical machinery and hand and power tools safely and correctly. As well as giving the boys experience in the use of tools which may be of value in future jobs, shop courses provide an interesting activity.

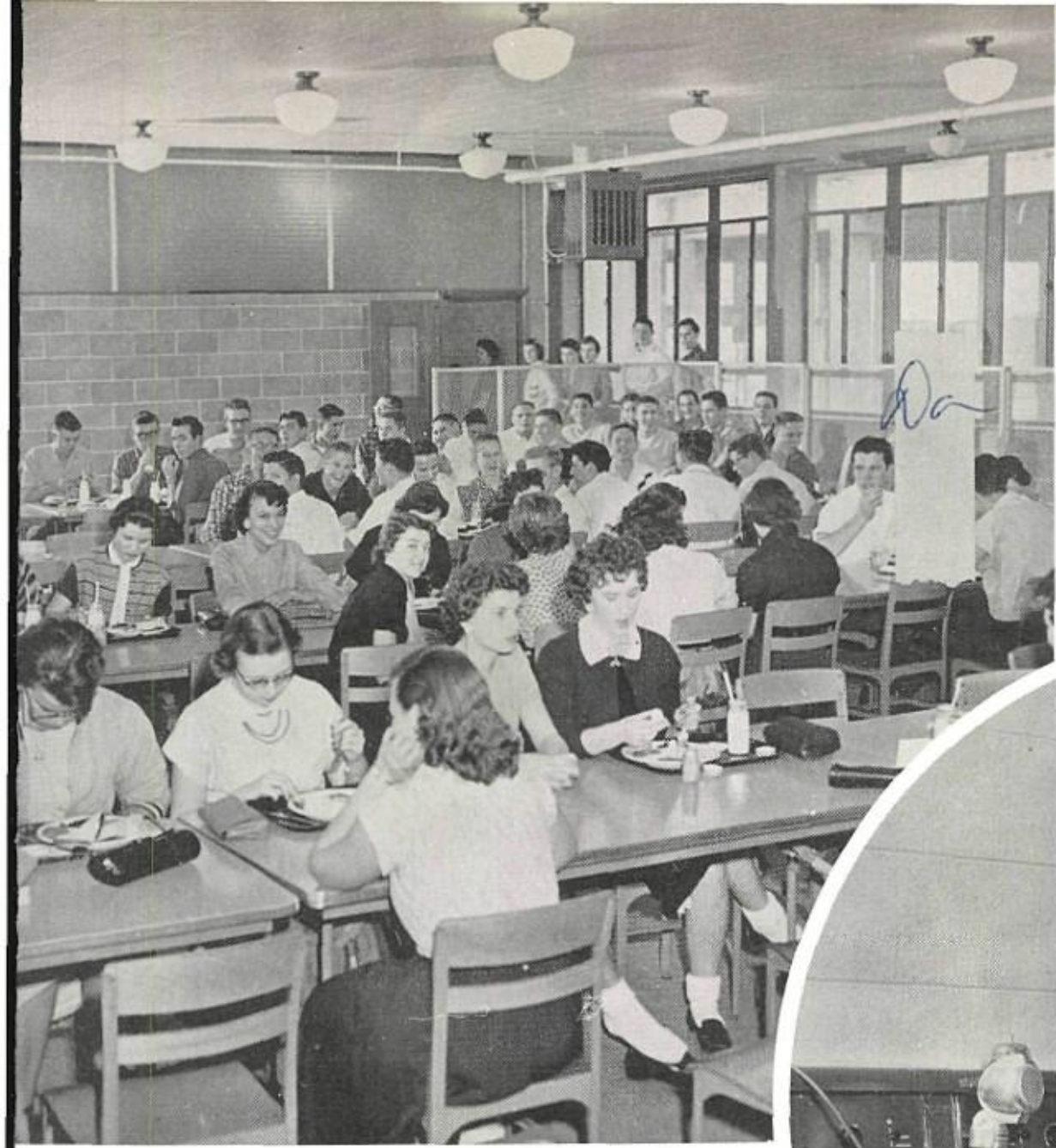

CAFETERIA

During five lunch periods each day, hundreds of Geep High students take advantage of the well-balanced, nourishing meals served in our high school cafeteria. The specially planned menus give students an appetizing variety of meals each week.

DEVOTIONAL

Our high school devotional program is designed to develop, through inspirational guidance, high personal standards and leadership, as well as faith, tolerance, and understanding. Each morning the students and faculty of Geep High hear an inspirational devotional given by a member of the student body.

BOOKKEEPING

Accounting and precision bookkeeping are easily mastered by the students in our bookkeeping classes. With modern adding machines and their training to help them, Geep High bookkeepers are able to balance their accounts easily.

SHORTHAND

"Secretary" is the title toward which the girls in the shorthand classes are working. Taking dictation and transcribing, the girls are being groomed for their jobs as "secretaries of tomorrow."

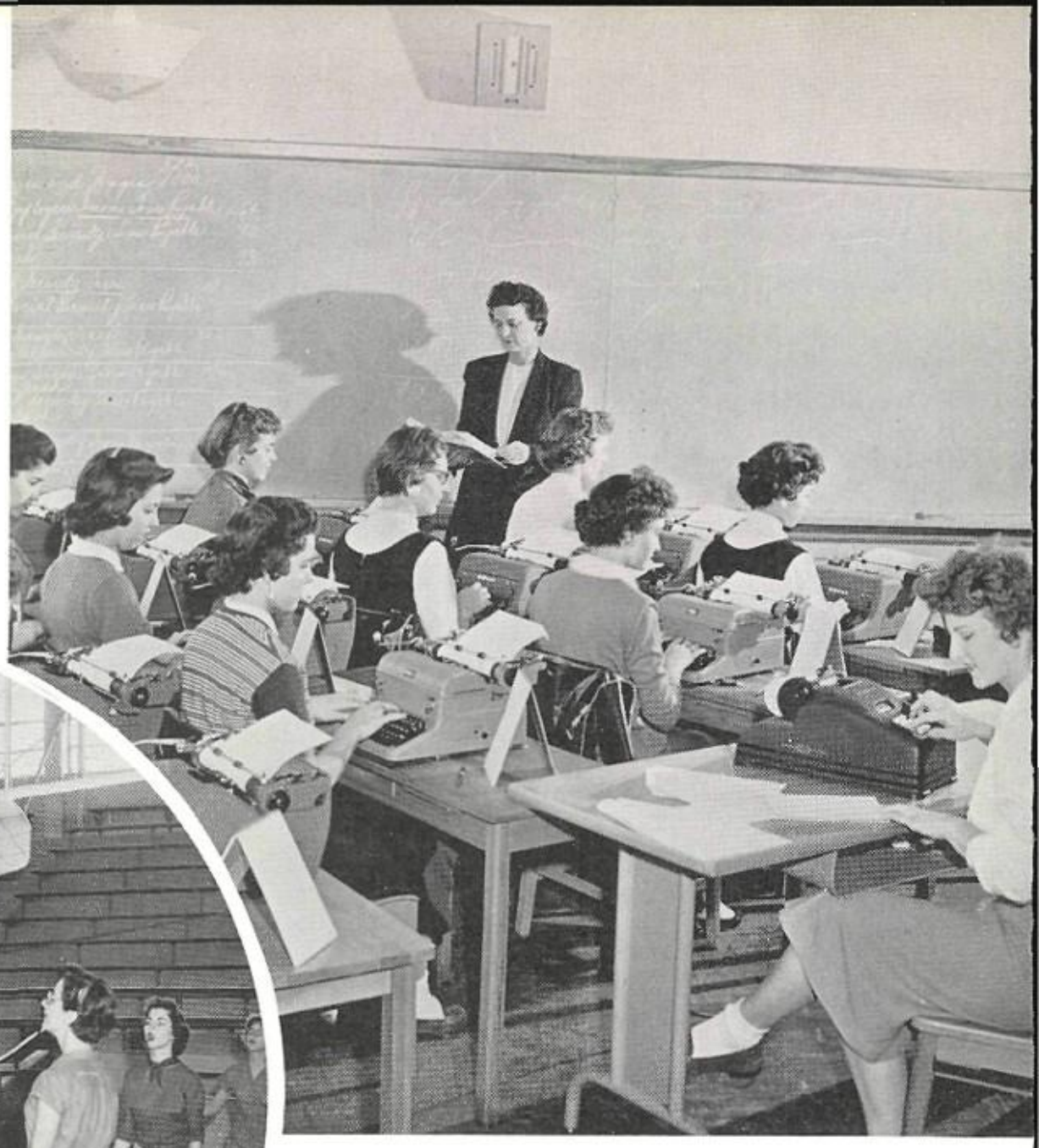

PHYSICAL EDUCATION

Geep High has an educational program which calls for physical as well as mental development. This need is carried out by our P.E. Department. Each year the P.E. Department plans a full program of activity which includes everything from tumbling and volleyball to folk and square dancing.

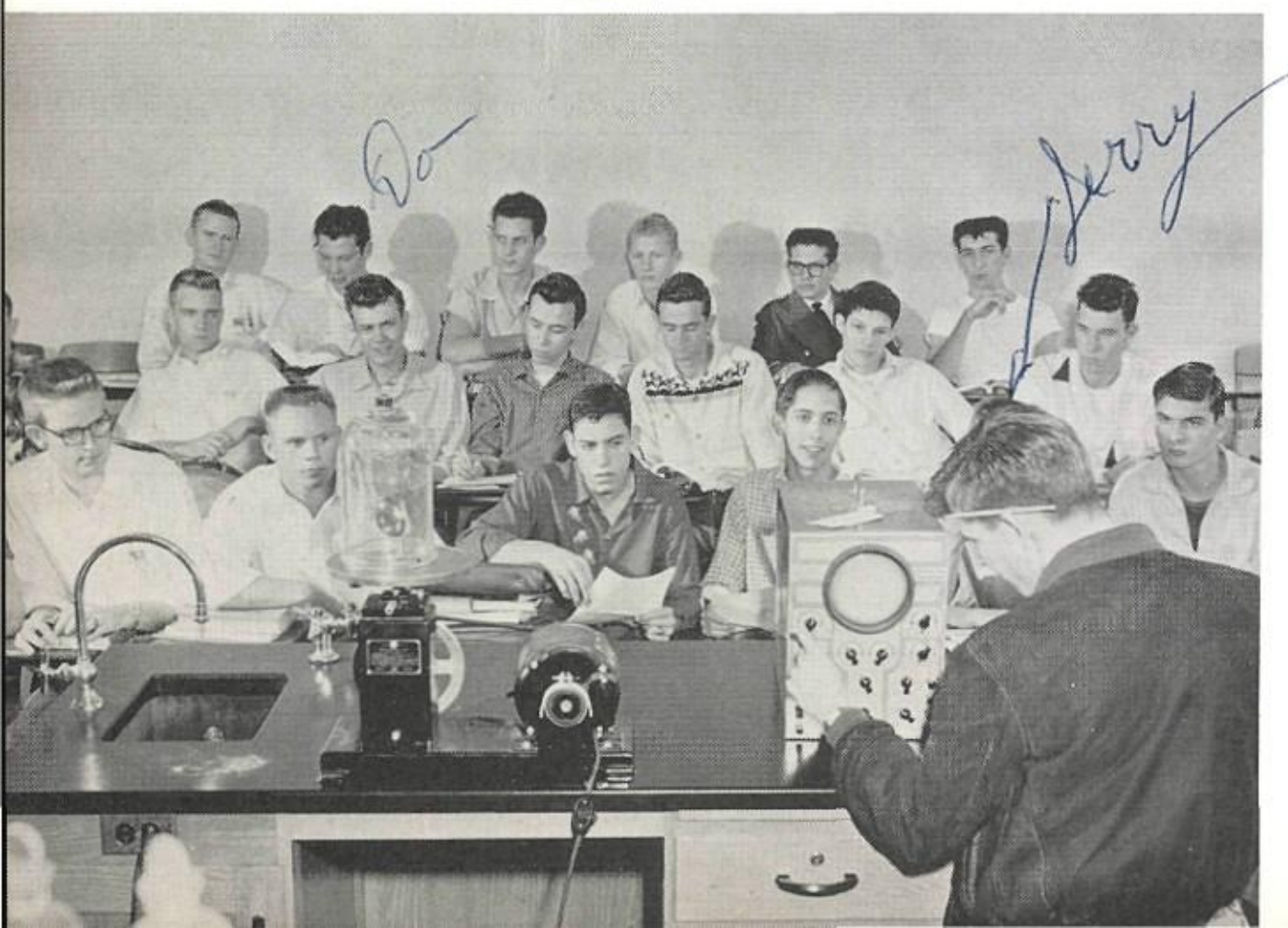

PHYSICS

Awakening interest in science and training scientists for the future are two aims of our Physics Department. Geep High students are fortunate to have a physics department which has such modern, excellent equipment for use in the classroom.

ORGANIZATIONS

STUDENT COUNCIL OFFICERS

LARRY JONES
Treasurer

BARBARA SPRADLING
Secretary

JERRY CHANDLER
President

RICHARD KRYSTINIK
Vice President

TRAFFIC SAFETY COMMITTEE

Allen Glover, Janet Franklin, Peggy Moore, Anita Culver, Larry Jones, Joyce Banks, Nedra Peterson, Jerry Chandler, Barbara Spradling, Sponsor, Mr. Glen Flewharty.

STUDENT COUNCIL

Pengelly, Allen, Tobey, Blosser, Smith, Stewart, Smith, Russell, Langford, Locke, Speck, Drake, Ward, Daugherty, Anderson, Franklin, Peterson, Key, Holmes, Mason, McDowell, Egger, Culver, Littrell, Waggoner, Chapman, Husband, Spradling, Chandler, Jones, Krystinik, Massey, Sponsor, Mrs. Tom Holley.

Business Manager
SUE REYNOLDS

Advertising Manager
EARL M. HEAVRIN, JR.

REPORTERS

Janis Henson
Jean Keele
Merlene Newsome
Sandra Shaddix
Paula Roberts
Shirley Lackey
John Shipes
Barbara Norman
Ada Mae Clark
Patsy Parmer

Sports Editors
SAMMY FOUNTAIN
MAX McDOWELL

Exchange Editor
NANCY MATHIS

Feature Writers
MARTHA POLK
FRANCES FLOYD

Photographer
JAMES HALL

DOG STAFF

Editor-in-Chief
RITA BUTLER

Advisor
MISS JANE SANFORD

THE PRAIRIE DOG STAFF

Associate Editors
BARBARA SPRADLING
BOB HOPKINS

Assistant Editor
KAREN SUE HOLMES

BLUE BONNET GIRLS' STATE

BETTY STEPHENSON PAULA ROBERTS PATSY STURGEON

QUILL AND SCROLL

BARBARA SPRADLING

BOB HOPKINS

RITA BUTLER

PAULA ROBERTS

SHIRLEY LACKEY

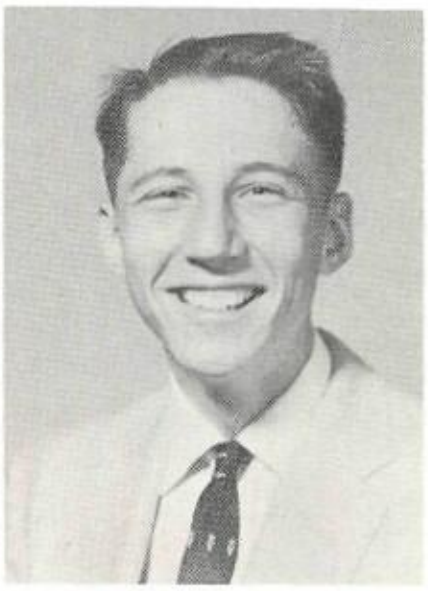
SAMMY FOUNTAIN

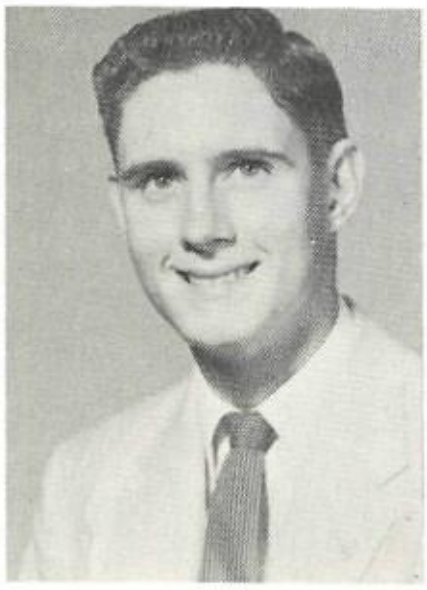
MAX McDOWELL

KAREN SUE HOLMES

EARL M. HEAVRIN, JR.

JANIS HENSON

SUE REYNOLDS

SANDRA SHADDIX

NANCY MATHIS

RONNIE SPENCER

MARTHA POLK

ADA MAE CLARK

JEAN KEELE

MISS JANE SANFORD
Advisor

SPANISH II

Anderson, Avery, Capps, Dyer, England, Capps, Frances, Gatlin, Lawson, Morgan, Patterson, Schlotzhauer, Taylor, Thompson, Vaughn, Washburn, Young, Brennan, Brandon, Buckbee, Cowden, Earll, Follis, Haney, Key, Lawless, Lyle, Mills, Newsome, Peterson, Shaddix, Smith, Sorrells, Swingler, Smith, Waggoner, Watkins, Wilkins, York. Sponsor, Mrs. Mattie Lee Benskin.

SPANISH I

Barrett, Blackburn, Bobo, Burns, Clontz, Dishman, Emmons, Gipson, Heller, Holley, Moore, Parmer, Spruiell, Stanford, Threatt, Ward, Watson, Williams, Wolfe, Aughenbaugh, Breithaupt, Buck, Cleveland, Cogburn, Fidler, Hartman, Hill, Hopkins, Massey, Perkins, Ritchie, Simpson, Smith, Stanfield, Stanford, Weeks, Woods, Hunt, York, Ballard, Broughton, Butler, Burleson, Drake, Cossett, Hazelip, Johnson, Lefler, Morris, Satterfield, Short, Sponsler, Spoonemore, Stanley, Uhler, Zimmerman, Bryant, Downes, Dalton, Fallis, Hardman, Harper, King, Langford, Long, Mathews, Morris, Pollard, Powell, Sterner, Turnipseed, Weaver, Williams, Wyatt, Brice, Conkle, Davidson, Dickey, Earll, Edmonson, Furnas, Hodges, Heflin, Huckaby, Lawler, Mason, McClendon, Reed, Rice, Russel, Smith, Spradling, Waggoner, Wetterman, Anderson, Glover, Harp, Hicks, Langford, Longacre, McDaniel, Paramore, Potts, Rigby, Robinson, Stapleton, Staton, Stewart, Sullivan, Thatcher, Zuspann. Sponsor, Mrs. Shirley Baker.

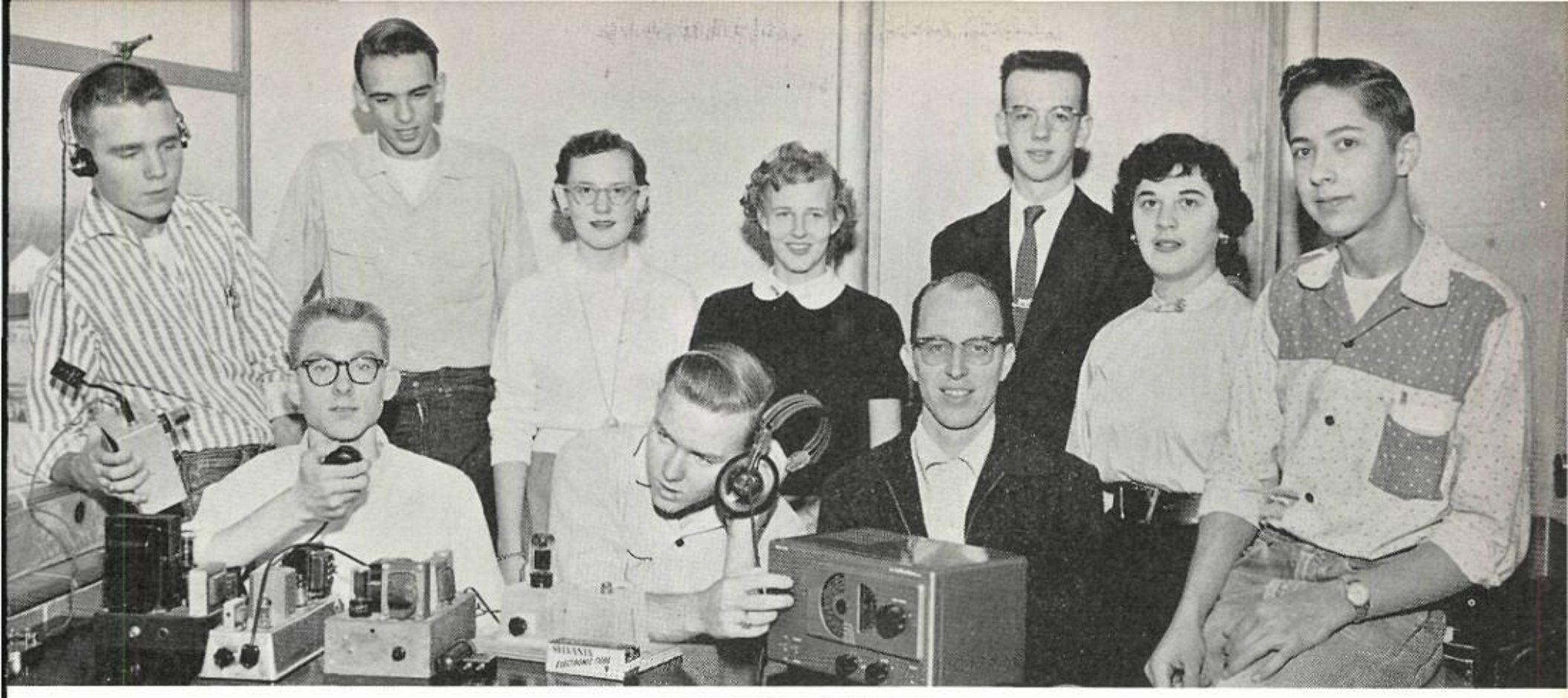

RADIO CLUB

Morley Tobey, Gene Fidler, Karen Tobey, Allen Donnelly, Robert Jones, Tom Decker, Gregory Adams, Jo Allyn Schirra, Terry Sanders, Richard Leeds. Sponsor, Mr. N. W. Kilgore.

FUTURE NURSES CLUB

McBeth, Watkins, Keele, Pederson, Sorrells, Moore, Lowe, Stout, Dillard, Chapman, Markham, Smith, Good, Goodman, Lyle, Fuller, Langham, Groves, Peterson, Mayfield, Brown, Harlow. Teacher Sponsor: Ruth Hoeffler. Sponsor: Mrs. Colip.

D.E. CLUB

Anderson, Ayers, Brown, Cannon, Clark, Green, Johnson, Martin, Mitchell, Nunnenkamp, Radford, Seeber, Vickery, Bennet, Phillips, Baird, Balch, Bohler, Carrington, Jackson, King, McCoy, Mullins, Norris, Pengelly, Rose, Tarrant, Parkhurst, Faust, Cantrell. Sponsor, Mr. M. E. Palmer.

OFFICE ASSISTANTS

Jones, Flynn, Stephenson, Smith, Allbritton, Little, Sandlin, Norman, Thomas, Little, Floyd, Mayfield, Sorrinson, Odom, Cather, Maxey, Banks, Keel, Hardman, Hughes, Modisett, Dianispoulos, Dornbluth, Lackey. Sponsors, Mr. L. E. Boze, Mrs. Billie Sue Bassinger.

DEBATE SOCIETY

Terry Bates, Anita Brown, Jerry Chandler, Jocelyn Deerfield, Madeline Greenfield, Linda Harrison, Earl M. Heavrin, Jr., Nedra Peterson, Donald Schurman, Pat Thomas, Karen Tobey, Krisiti Watson, Shirley Littrell. Sponsor, Mrs. Sue Braden.

TEACHERS' ASSISTANTS

Cox, Sluder, Swingler, Hoffman, York, Shipes, Campbell, Lackey, McDaniel, Brandon, Damron, Hall, Money, Butler, Hodges, Hutto, Donnelly, Berry, Earll, Teel, Fidler, Cassels, O'Neal, Mobley, McIntyre, Spradling, Gatlin, Brown, Gaw, Dulaney, Reynolds, Thomas, Smith, Stephenson, Knox, Turner, Tobey, Tiller, Tyler, Montgomery, Stubbs, Follis, Husband, Carter, Stapleton, Erspamer, Lyle, Phillips, Grider, Stanley, Richardson, Talley.

FUTURE TEACHERS CLUB

Cox, Donnelly, Egger, Gaw, Key, Littrell, Massey, Mills, McDaniel, Nicholson, Odom, Owens, Parmer, Polk, Reynolds, Risner, Roberts, Shaddix, Shaw, Smith, Sorenson, Smith, Speck, Swadley, Smith, Tallas, Winnegar. Sponsor, Mrs. Tom Holley.

LIBRARY CLUB

Tobey, Farmer, Parmer, Risner, Williams, Shaw, Dillard, Phillips, Lyle, Hubbard, Lowe, Smith, Hazelip, Donnelly, Dornbluth, Clark, Little, Morgan, Mobley, Schirra, McIntyre, Polk, Moore, Monday, Whittaker, Clock. Sponsor, Miss Mary Louise Thaxton.

KEY CLUB

George Irvin, Donald Schurman, Earl Heavrin, James Underwood, Edwin Hopkins, Ben Watkins, Terry Don Crawford, Bobby Blackburn, Lynn O'Neal, Ronnie Spencer, Aubrey Short, Bob Hopkins, Neil Allen, Eddie Wagoner, Allen Donnelly, David Earll, Jimmy McNeff, Bruce Harris, Joe Hutto, Jack Bloomquist, Bryan Dunn, John Avery, Ted Hines. Sponsor, Mr. Leon Breeden.

SECRETARIAL CLUB

Banks, Brandon, Brown, Burnett, Cather, Chandler, Chapman, Farmer, Flynn, Henson, Hall, Hines, Jackson, Iowe, Lyle, Mason, Markham, Mathis, Money, Maxey, McCoy, Montgomery, Pollard, Roberts, Smith, Stephenson, Smith, Sturgeon, Swadley, Swingler. Sponsor, Mrs. Ruth Powell.

F.H.A.

Brennan, Butler, Chapman, Farmer, Chapman, Gest, Groves, Husband, Lawless, Lowe, Minter, Montgomery, Sorenson, Sponsel, Stephenson, York, Pollard, Brown, Cather, Johnson, King, Langham, Mason, Melton, Reed, Smedley, Smith, Speck, Sturgeon, Summers, Swadley, Weaver, Cannon, Flynn, Harrison, Hughes, Hutto, Johns, Lawler, Lisle, Money, Moore, Morgan, Porter, Ray, Smith, Spradling, Stanley, Staton, Trantham, Pierce, Chapman, Fisher, Gray, McIntyre, McKinney, Morgan, Morris, Smith, Stanford, Woods, Attkisson, Allbritton, Brown, Keeling, Mobley, Mills, Pope, Rushing, Roberts, Sluder, Deason, King, Speck, McDowell, Brenard, Adams, Clark, Floyd, Gipson, Greenfield, Hubbard, Keele, Little, O'Neal, Pengelly, Phillips, Talley, Markham, Young. Sponsor, Miss Nadine Driver.

Line forms to the right!

Our future homemakers?

JUNIOR CLASSICAL LEAGUE

Adams, Adams, Allumbaugh, Alt, Bakluda, Banks, Been, Brown, Brunson, Carter, Chandler, Chastain, Clock, Cox, Cox, Creel, Daugherty, Davis, Deerfield, Dionisopoulos, Donnelly, Donnelly, Dornbluth, Drake, Dulaney, Durham, Erspamer, Evans, Ewen, Farina, Fisher, Fletcher, Flinn, Floyd, Franklin, Freeman, Garner, Gatlin, Gaw, Haley, Hall, Hall, Harlow, Harrison, High, Hines, Holmes, Hubbard, Hunt, Jay, Johnson, Knox, La Roche, Lewis, Littrell, Long, Lovelace, McDowell, McIntyre, Macready, Matthews, Mayfield, Meagher, Mills, Mobley, Mobley, Modisett, Montgomery, Moore, Murphrey, Orlds, Polk, Ralls, Ralls, Reynolds, Richardson, Robertson, Rohde, Sanders, Sanders, Schurman, Scott, Shaw, Schirra, Shriver, Smith, Sparkman, Spradling, Smith, Stanley, Stevenson, Smith, Stout, Thaxton, Thomas, Smith, Thomas, Thompson, Tobey, Virnelson, Walsh, Tobey, West, Williams, Wood, Wright, Young. Sponsor Mrs. Ruth Hoeffler.

It's party-time

I want some too!

JOYCE BANKS

JAYNE BROWN

PATSY SWINGLER

JACKIE STANLEY

EARL M. HEAVRIN, JR.

THE NATIONAL HONOR SOCIETY

National Honor Society members are the students who in the opinion of their teachers and classmates are building in their school life this four-fold foundation—Character, Scholarship, Leadership, and Service.

RITA BUTLER

JANIS HENSON

SPRING

S C H O L A R S H I P

L E A D E R S H I P

C H A R A C T E R

S E R V I C E

KAREN SUE HOLMES

CARLYLE SMITH

ROSEMARIE GAW

NANCY KEY

PAM SMITH

MARILYN PATTERSON

KAREN TOBEY

MORLEY TOBEY

KRISITI WATSON

KENNETH WRIGHT

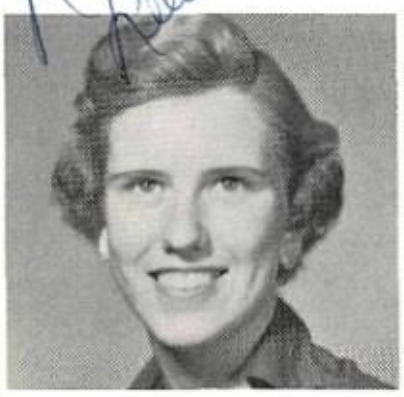

LELLA HARLOW

BOBBY GARRETT

MAUDEEN LITTLE

BETTY STEPHENSON
Treasurer

DIANNE SMITH
Secretary

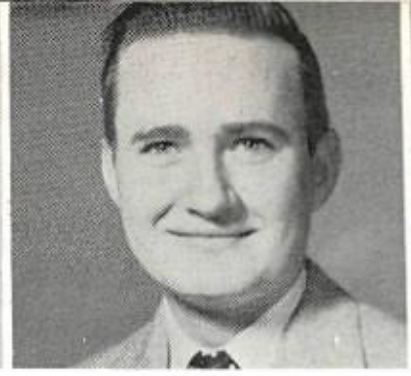

RONALD BERRY
President

RICHARD KRYSTINIK
Vice President

RAYMOND RICHARDSON
Reporter

THE NATIONAL HONOR SOCIETY

Grand Prairie High School confers no higher honor than membership in this organization, because it gives recognition to those students who have most nearly attained the basic objectives of education.

LA WANDA MOON

MYRNA FOLLIS

FALL

SCHOLARSHIP

BARBARA PORTER

NORMA MAXEY

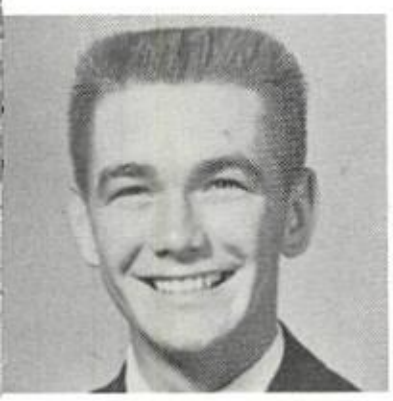

JERRY CHANDLER

PATSY STURGEON

LEADERSHIP

CHARACTER

SERVICE

CLAUDETTE BRANDON

BARBARA SPRADLING

ALLEN DONNELLY

JUDITH THOMAS

JAMES BLOOMER

MADIE MASON

VERNA DORNBLUTH

MISS BETH WAGGONER
Sponsor

MR. L. E. BOZE
Principal

NATIONAL HONORS

OLEN MASSEY
National Choir Member

Raymond Richardson

NATIONAL HONORS

RAYMOND RICHARDSON
National Merit Scholastic Aptitude
Test Entrant

MUSIC

ALL-DISTRICT HONORS BAND

JIMMY SMITH L. M. YORK JOAN ADAMS EDDIE WAGONER

MR. LEON BREEDEN
Director

ALL-STATE HONORS CHOIR

Dear Wanda,
It has been fun in Choir. It will be even more fun next year.
Much love,
Bryan

Bobby

Lella

Olen Massey Bobby Hollis Lella Harlow David Vernon Bryan Dunn

MR. EARL TOM KEEL
Director

CONCERT BAND

Adams, Alt, Bell, Bergstrom, Blackburn, Buchanan, Clock, Craddock, Crawford, Davidson, Donnelly, Dulaney, Egger, Gary, Gill, High, Hines, Hunsacker, Irvin, Johnson, Kinser, Johnson, La Roche, Lee, McDonald, McDowell, Massey, Mathis, Miller, Moody, Moon, Morris, Paramore, Parker, Peterson, Pinkerton, Piwetz, Rhodes, Rice, Richardson, Sanders, Thatcher, Tobey, Underwood, Wagoner, Warren, Watkins, Westmoreland, Wetterman, York, Zimmerman, York, Anderson.

STAGE BAND

SAXOPHONES: Terry Don Crawford, Lee La Roche, Shirley Smith, Jimmy Warren. TROMBONES: Kelly McDonald, La Wanda Moon, Durward Rhodes. TRUMPETS: Bobby Blackburn, George Irvin, Robert Lee, Ben Watkins. BASS: Alton Bell. DRUMS: Paul Pinkerton. PIANO: Sue Rhode.

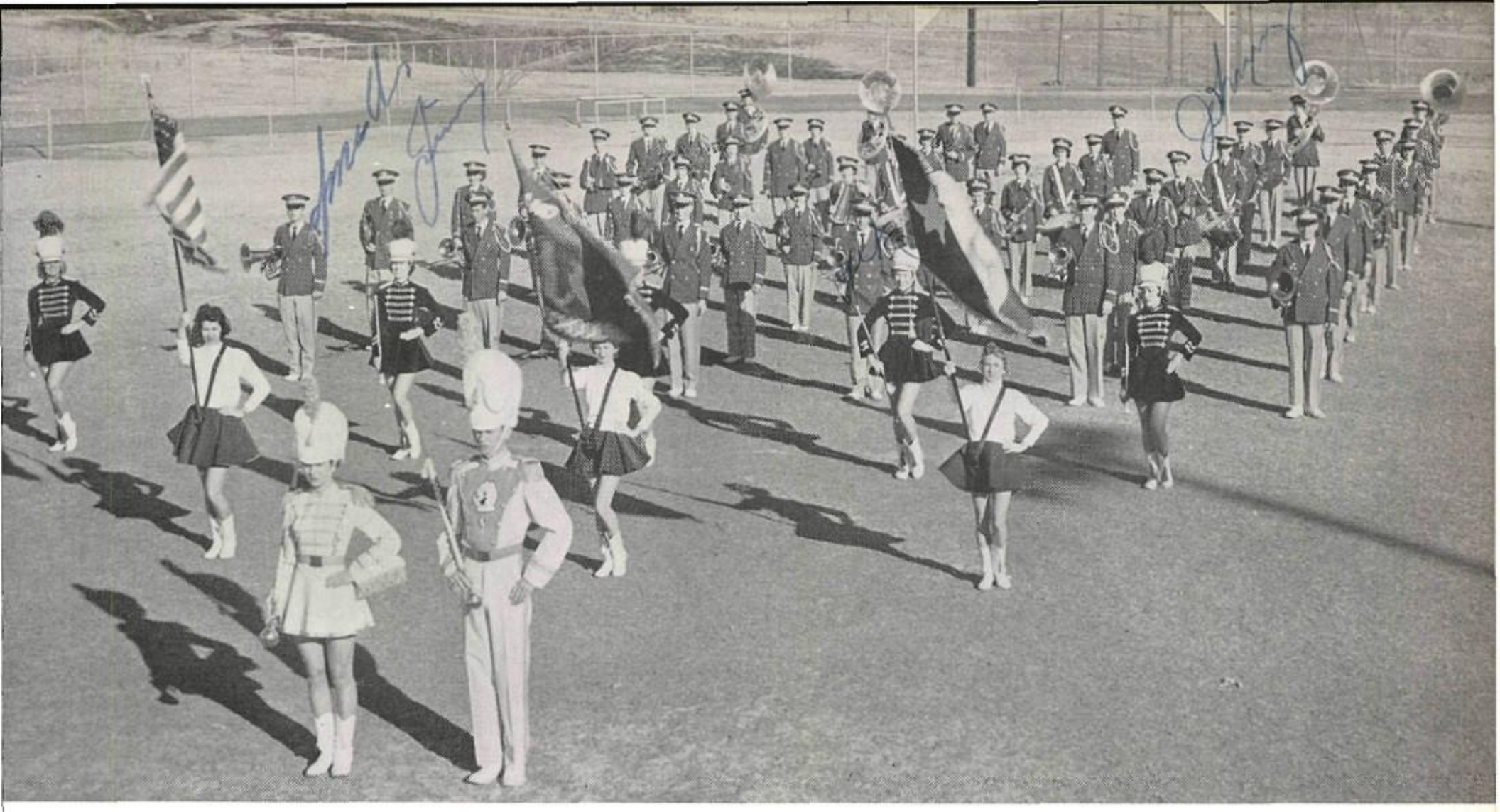

GOPHER FOOTBALL BAND

Adams, Alt, Bell, Bergstrom, Blackburn, Buchanan, Clock, Craddock, Crawford, Davidson, Donnelly, Dulaney, Egger, Gary, Gill, High, Hines, Hunsacker, Irvin, Johnson, Kinser, Johnson, La Roche, Lee, McDonald, McDowell, Massey, Mathis, Miller, Moody, Moon, Morris, Paramore, Parker, Peterson, Pinkerton, Piwetz, Rhodes, Rice, Richardson, Sanders, Smith, Sanders, Smith, Speck, Sponsler, Speck, Spradling, Stout, Swadley, Tabor, Thatcher, Tobey, Underwood, Wagoner, Warren, Watkins, Westmoreland, Wetterman, York, Zimmerman, York, Anderson.

THE MAJORETTES

Joan Adams
Joan Dulaney
Sherry Massey
Mary Catherine Stout
Norma Hines

DRUM MAJORS

La Wanda Moon
L. M. York

BAND DIRECTOR

Mr. Leon Breeden

COLOR GUARD

Carroln Chapman
Jo Ann Husband
Paula Roberts

BAND SWEETHEART
LaWanda Moon

CHOIR SWEETHEART
Myrna Follis

STARDUSTERS

Magdlen Bakluda, Kay Been, Betty Bobo, Nita Brown, Betty Brown, Betty Cashion, Pat Chapman, Sandra Day, Jocelyn Deerfield, Madeline Greenfield, Patsy Holmes, Mary Holt, Darlene Hunt, Joan LaFon, Linda Lee, Paula Macready, Alice McClendon, Jeanette Peach, Barbara Potts, Kay Ralls, Linda Simpson, Sandra Sims, Helen Sparkman, Nancy Tallas, Joyce Weaver, Levonne Wolfe, Sandra Woods, Kay Zuspann, Jolen Letchworth, Loretta Lawless, Anita Cornuard.

TEEN TONES

Pat Young, Bobby Buchannan, Bobby Hollis, Lella Harlow, Barbara Porter, Jane Haney, Sherry Deason, Pat Thomas, Dianne Smith, Donald Schurman, John Avery, Robert Culpepper.

A CAPPELLA CHOIR

FIRST SOPRANO: Carter, Cowden, Cox, Deason, Gainous, Haney, Heflin, Hines, Langford, Ralls, Ray, Ross, Scott, Watkins, Watson, Williams, Young. SECOND SOPRANO: Burnett, Calder, Chastain, Clontz, Daniel, Flinn, Fuller, Gipson, Husband, Hutto, Johns, Johnson, Rushing, Smedley, Spradling, Swadley, Windham. FIRST ALTO: Bailey, Brandon, Buchanan, Capps, Donnelly, Follis, Hardman, Harper, Hensen, Huckaby, Lawler, Moore, O'Neal, Sandlin, Smith, Stanley, Summers, Watkins. SECOND ALTO: Buck, Harlow, Smith, Sorrells, Smith, Sturgeon, Thomas, Gatlin. FIRST TENOR: Brennan, Culver, Gipson, Maxey, Rohde, Taylor. SECOND TENOR: Avery, Culpepper, Massey, Weeks, Young. FIRST BASS: Breithaupt, Brundige, Buchanan, Dunn, Hale, Smith, Tarrant, Vernon. SECOND BASS: Bates, Cherry, Evans, Gentry, Evans, Heavrin, Hollis, Holtman, Long, Lagow, Schurman, Washburn, Williams.

BOYS' QUARTET

Pat Young, Bobby Hollis, Bryan Dunn, Robert Culpepper.

Choir Director
Mr. Earl Tom Keel

Student Director
Bobby Buchanan

Nellie gets her man (Lt. Cable).

S O U T H P A C I F I C

Luther Billis attempts one of his shady deals with the slickest trader of them all —Bloody Mary!

GEEP HIGH CAPERS OF '56

To present the unusual array of talent which has been developed through the past six years, the choral department, under the direction of Mr. E. T. Keel, produced the most stupendous production that Geep High has yet attempted. Excerpts from "South Pacific" and "The Desert Song" were given with full orchestra.

Ali Ben Ali casts his fervent charm upon the native dancer Azuri.

T H E D E S E R T S O N G

The romantic Red Shadow steals the beautiful Margo away to his enchanted desert oasis.

SPORTS

ALL-DISTRICT HONORS
BASEBALL AND TRACK

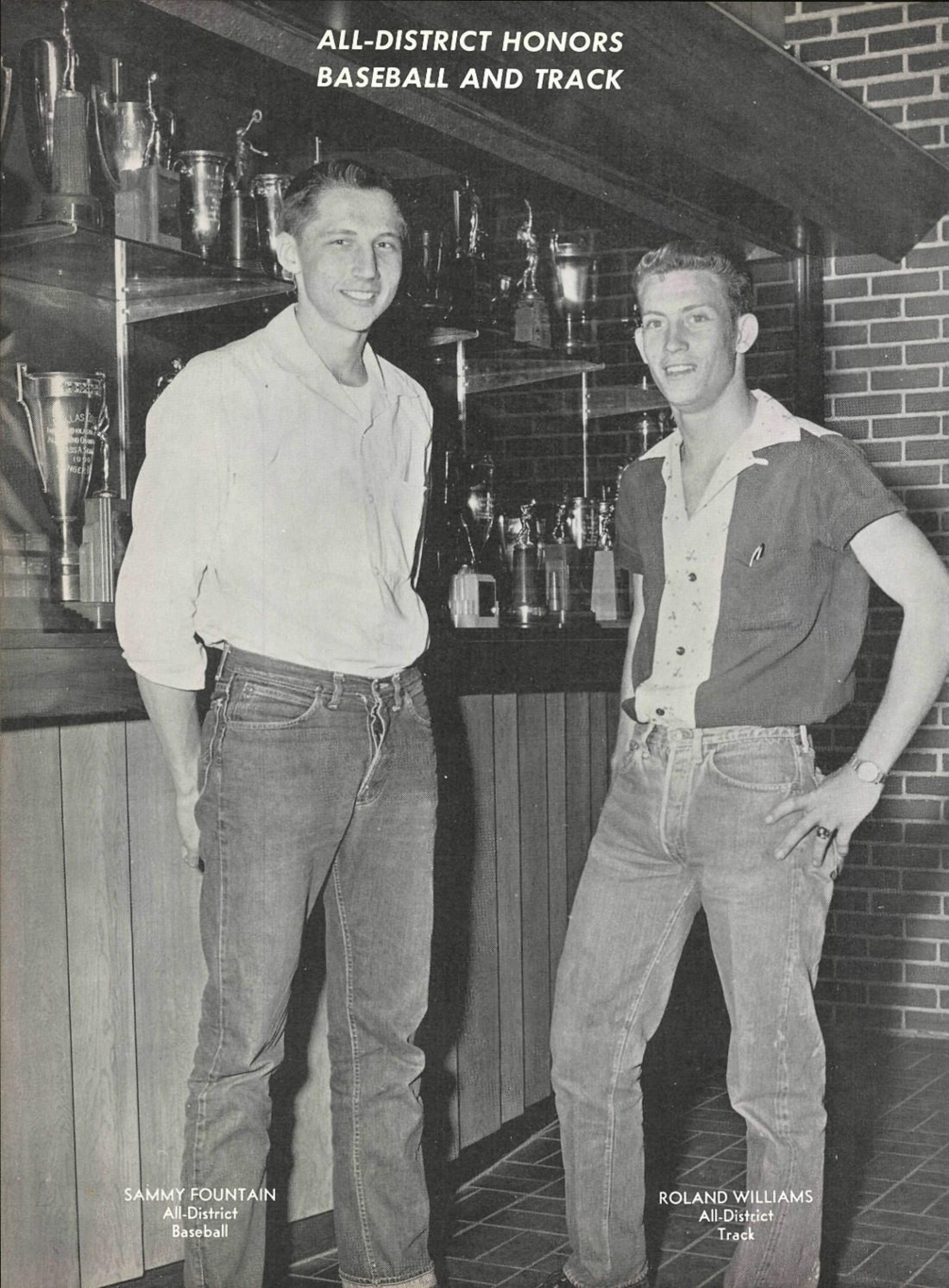

SAMMY FOUNTAIN
All-District
Baseball

ROLAND WILLIAMS
All-District
Track

ALL-STATE AND ALL-DISTRICT HONORS
BASKETBALL

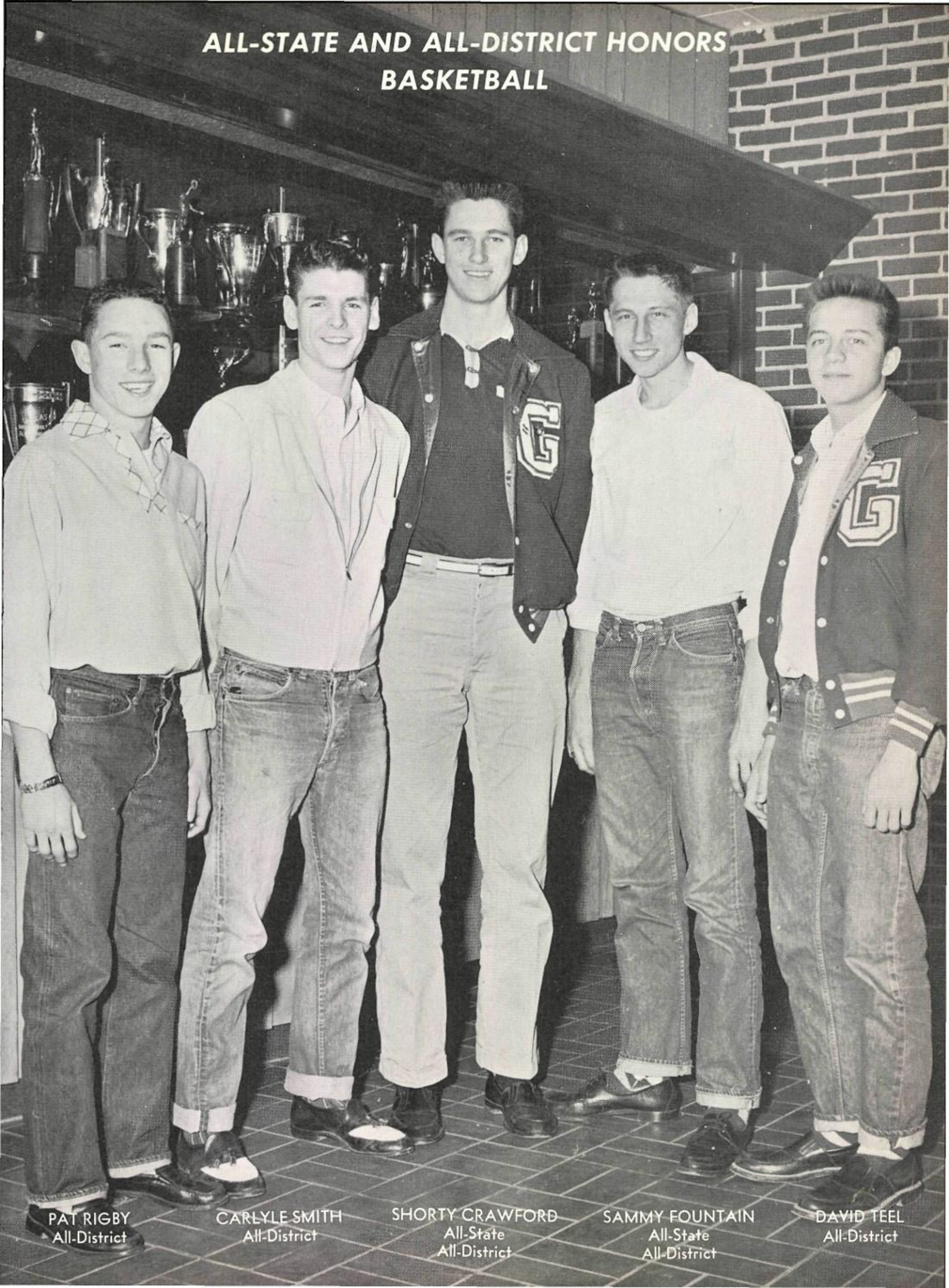

PAT RIGBY
All-District

CARLYLE SMITH
All-District

SHORTY CRAWFORD
All-State
All-District

SAMMY FOUNTAIN
All-State
All-District

DAVID TEEL
All-District

ALL-DISTRICT HONORS
FOOTBALL

CHUB HENDRICKS RICHARD KRYSTINIK RAY WALSH JOE HUTTO EARL BURLESON
ALVIN DALTON OLEN MASSEY GARY YOUNGBLOOD

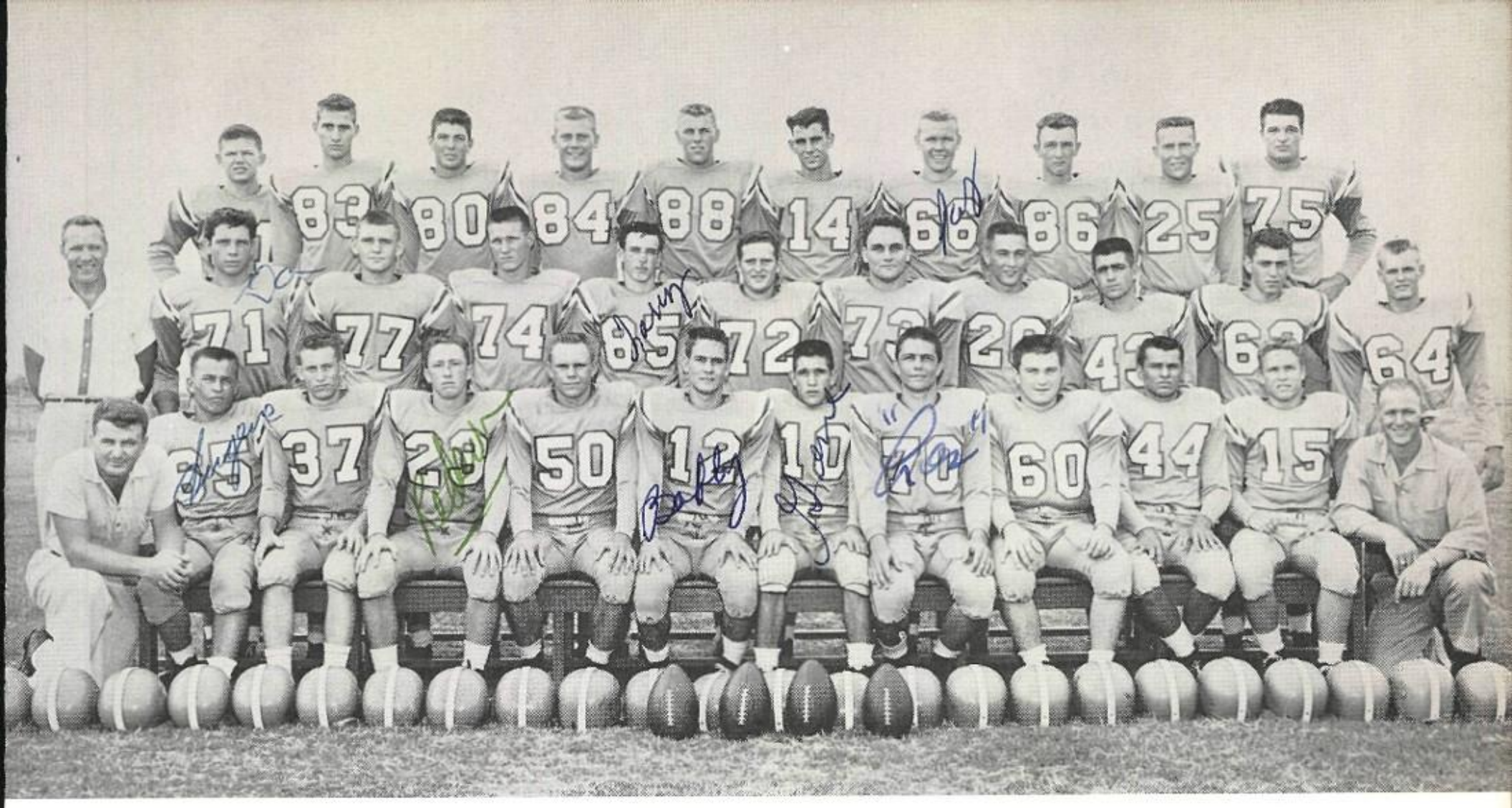

THE GOPHERS

COACHES

LENDON DAVIS, Football; CARL ELLIS, Football-Baseball; MURL FURNEY, Basketball-Football, Track; AMOS TURNER, Basketball-Football; GERALD WALLACE, Football.

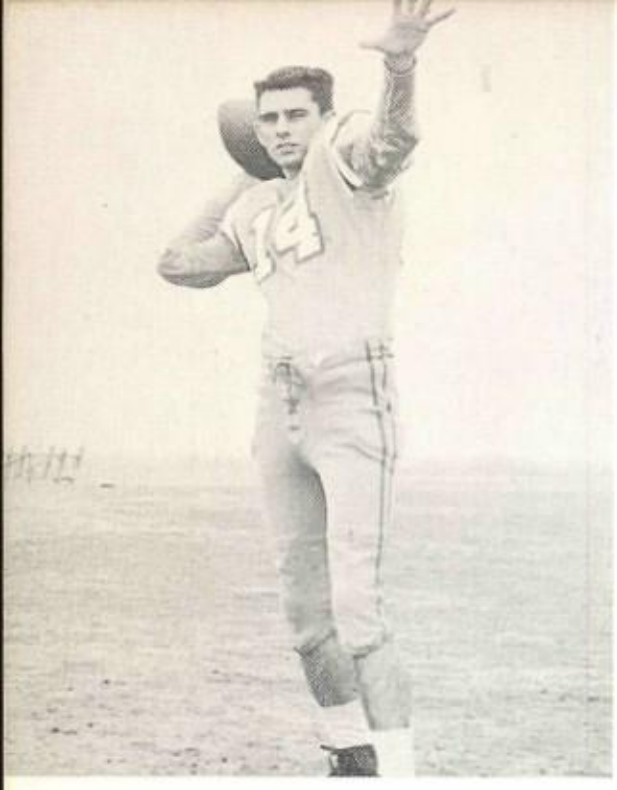

BILLY JOE ARMSTRONG—14

Bill was hampered most of the season with a shoulder injury. He did a fine job for us as one of our regular quarterbacks and defensive halfbacks.

GENE BAKER—10

Gene saw limited action as a wing back this year. With his hustle, spirit and energy, he should be a fine boy next year.

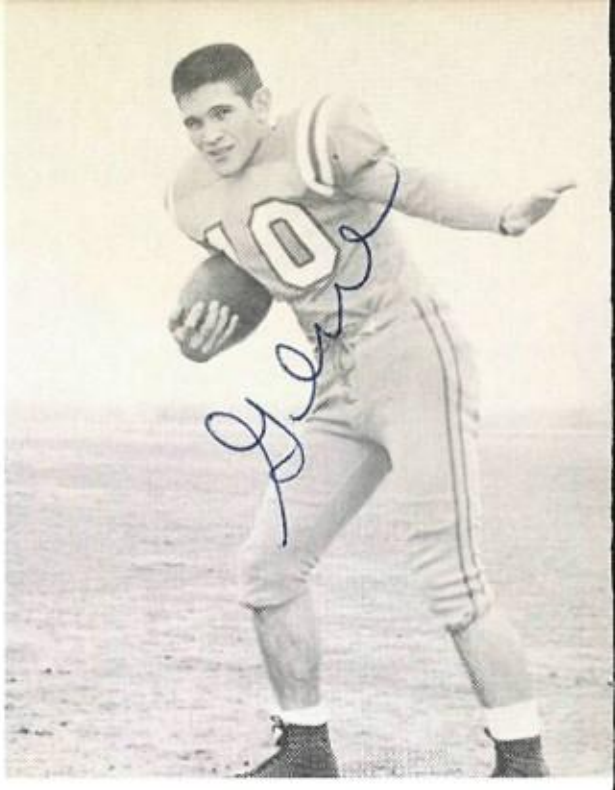

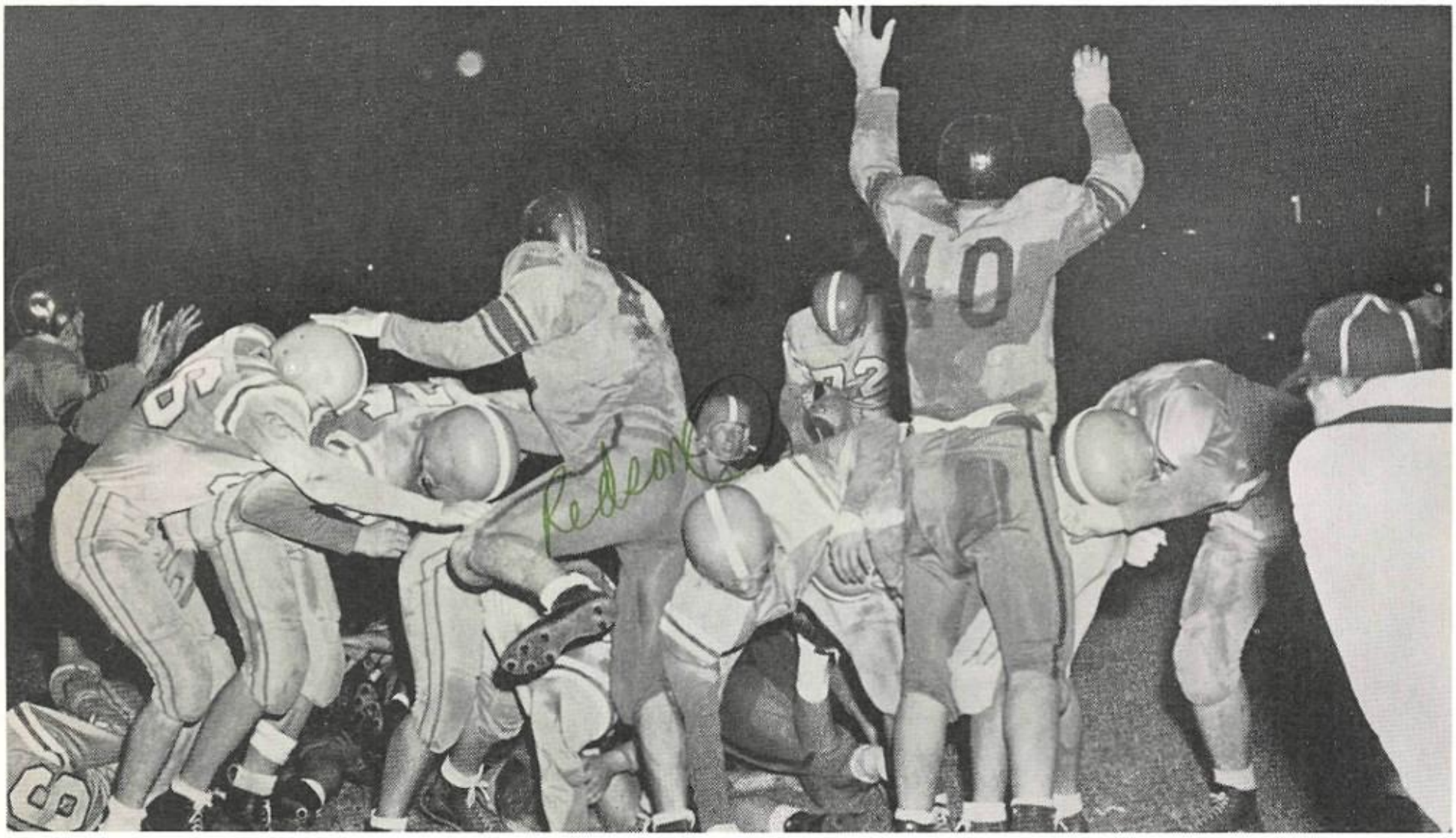

GOPHERS 34 IRVING 7

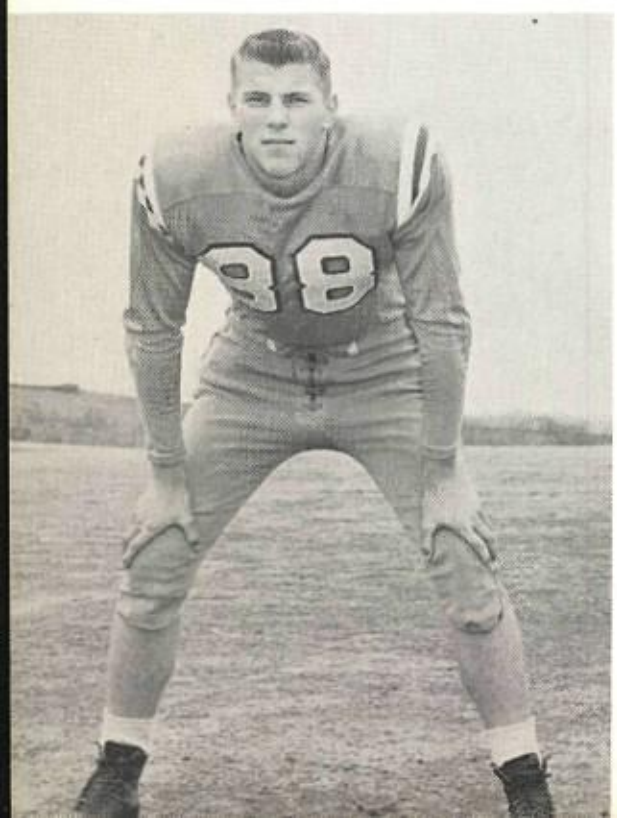

BOBBY BLANTON—88

A fine boy who did a fine job as our regular left end on the offense and R.E. on defense.

DENNIS BLOSSER—60

Dennis split time at guard and did a fine job for us. We are expecting big things from Dennis next year.

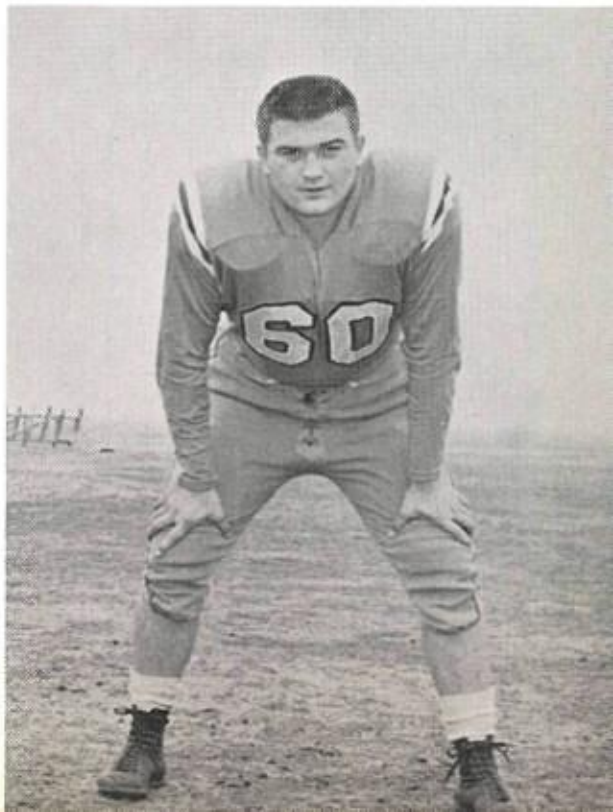

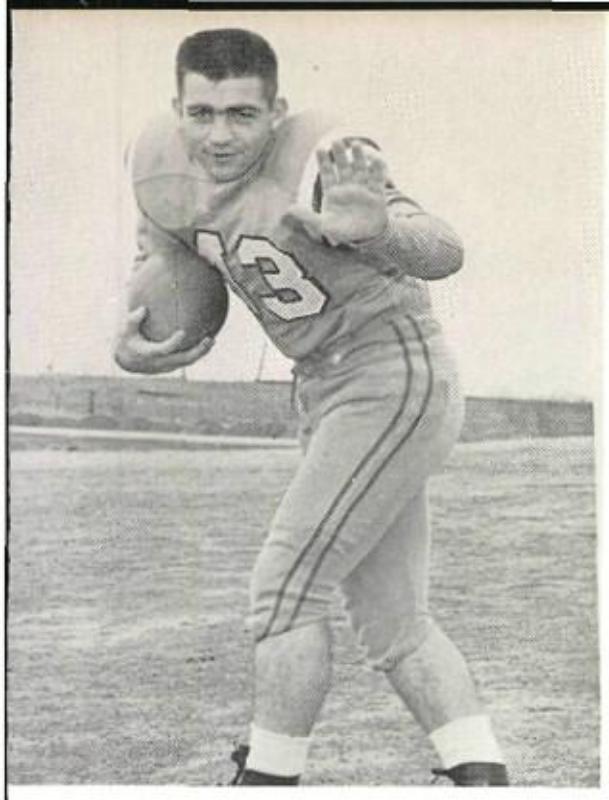

EARL BURLESON—43

Earl was our regular fullback and did a great job as a sophomore. A real fine boy and football player.

JAMES CASSELS—80

James split time at left end and did a good job for us there. A fine boy and we will miss him.

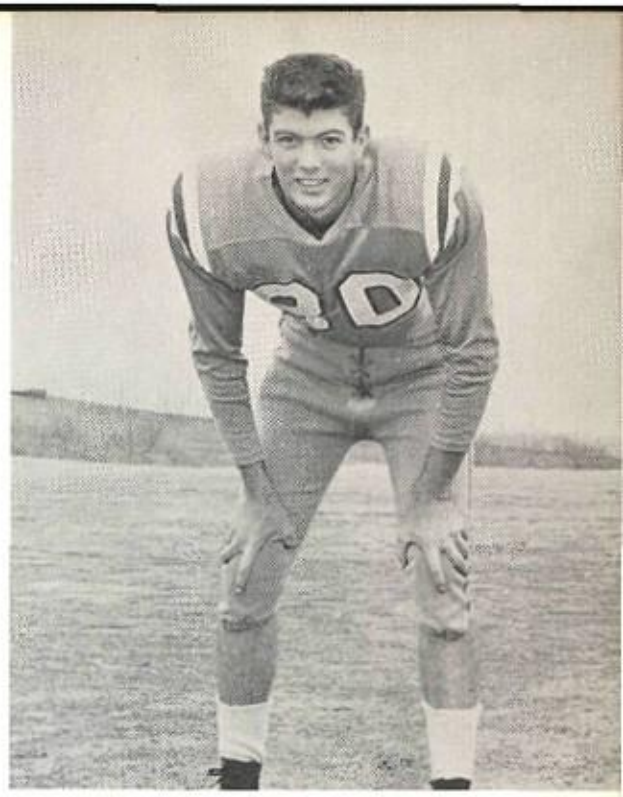

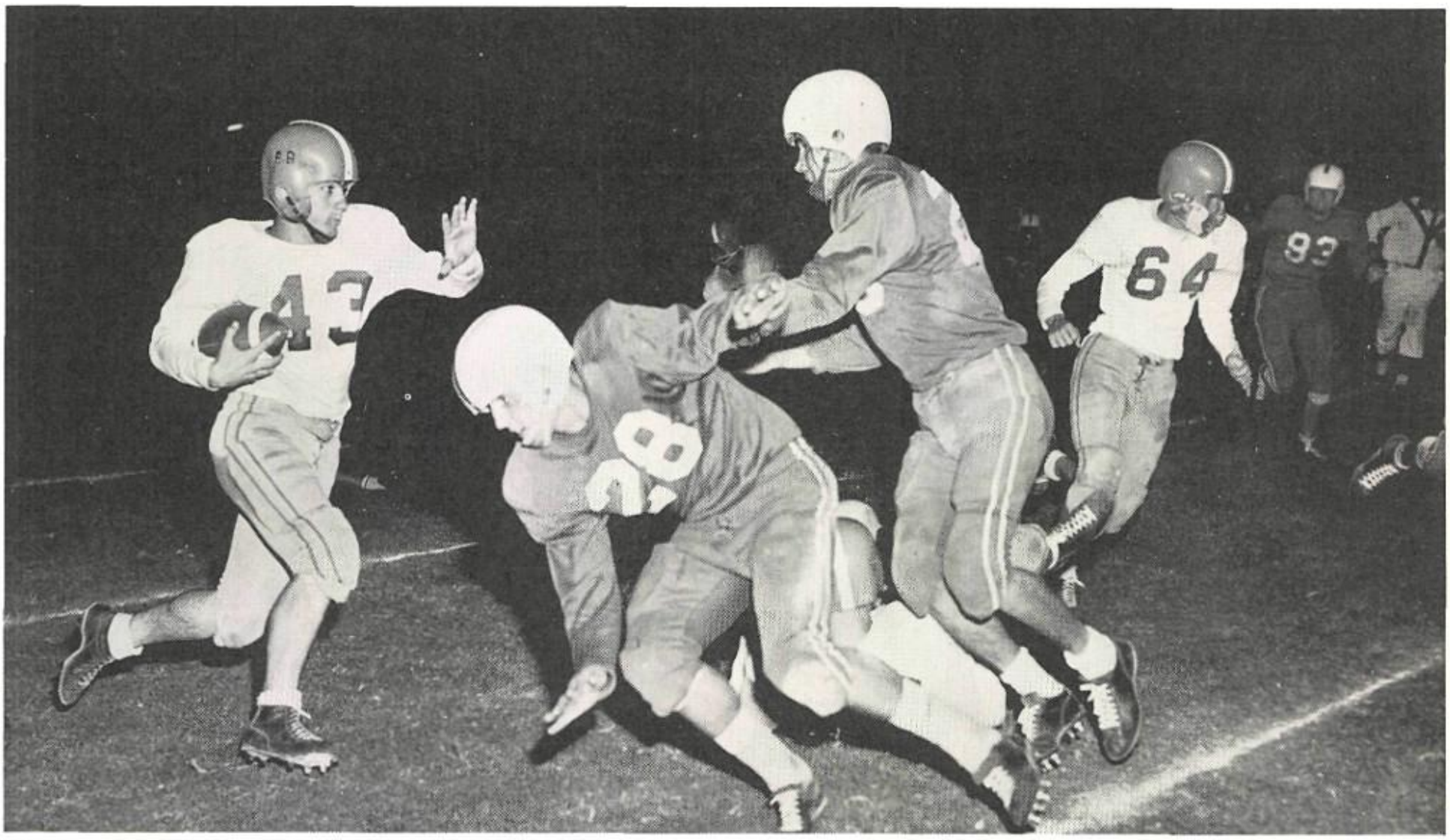

GOPHERS 14 ARLINGTON 6

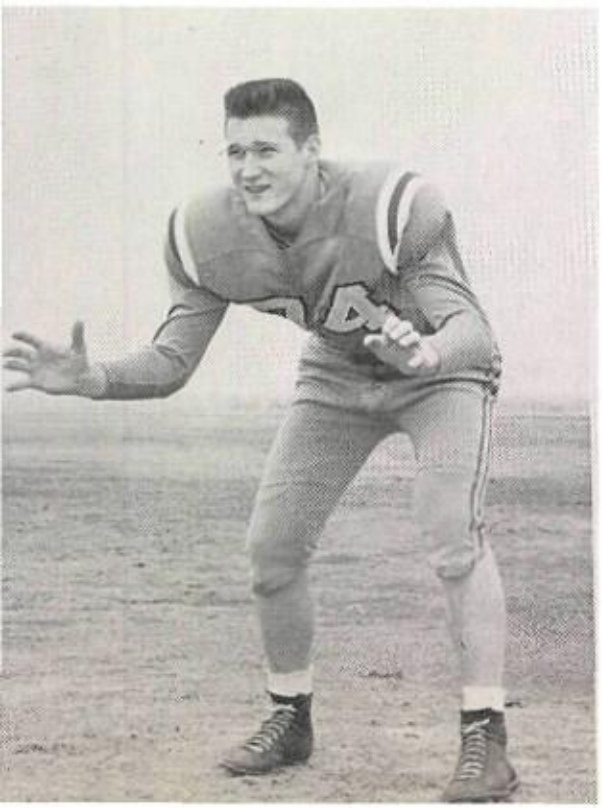

ALVIN DALTON—74

A really fine player and boy. He is probably one of our most improved players at the end of the season. It's a pleasure to coach boys like Al and every member of last year's team. We are expecting great things from Alvin next year.

CHARLES ENGLAND—62

Charles had a knee injury all season. Charlie will do a good job at his guard position next season.

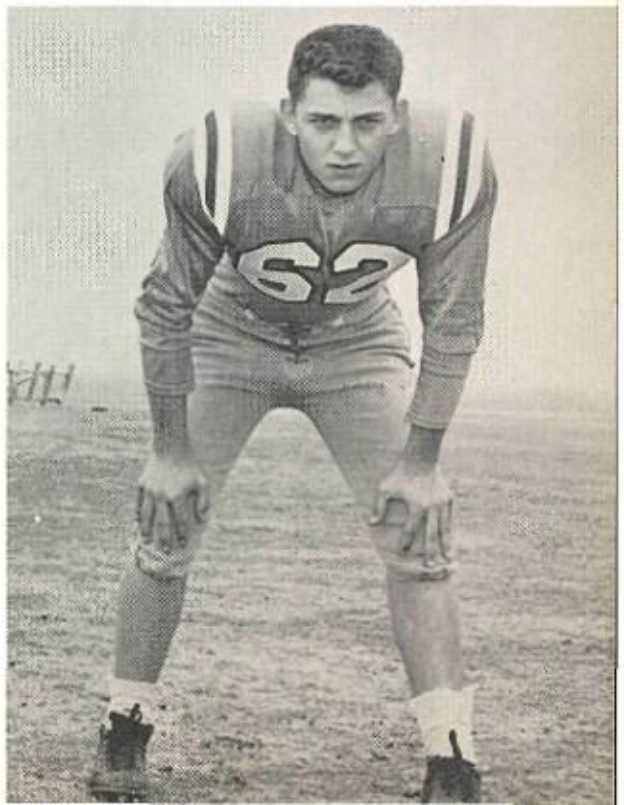

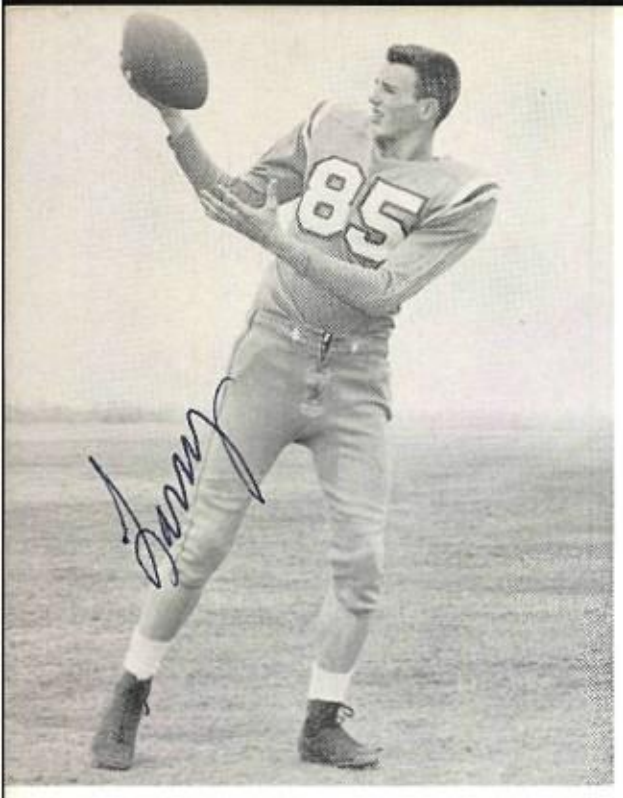

LARRY GLASS—85

Larry split time at left end last year. With his hustle and spirit Larry will do a good job next fall.

CHUB HENDRIX—25

One of our tri-captains and our regular tailbacks. A fine boy who worked and hustled hard. Chub did a fine job on offense and defense and his punting was outstanding.

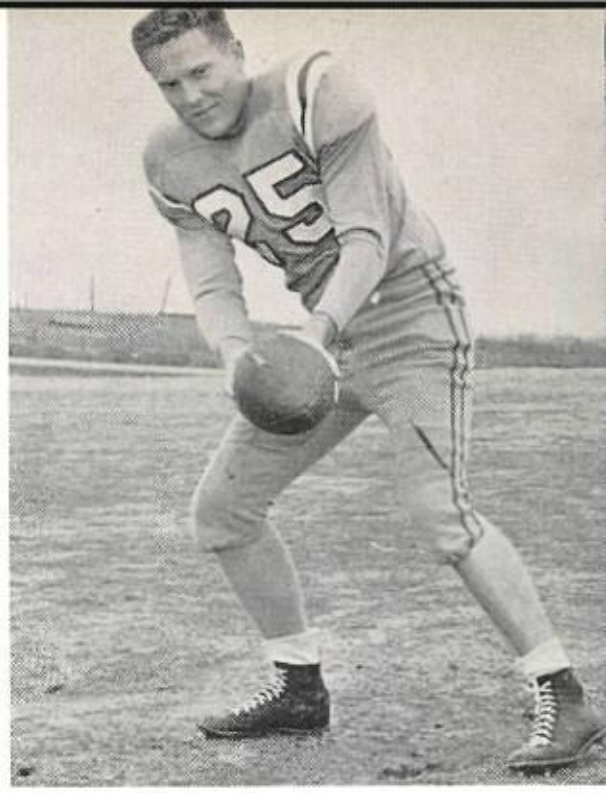

GOPHERS 25 DENTON 7

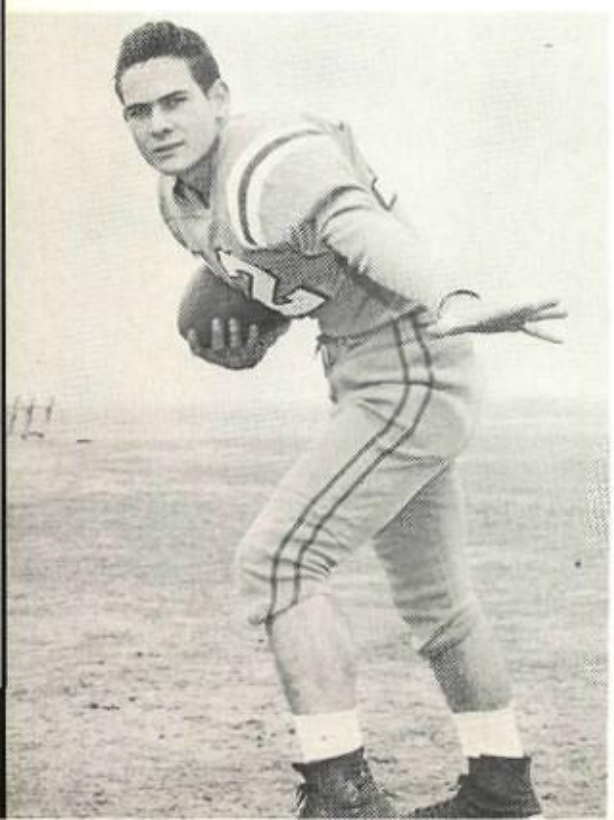

BOBBY HOLLIS—12

Bobby did a fine job as one of our regular wingbacks. A fine boy with a good attitude, desire and determination.

EUGENE HOLTMAN—65

Eugene split time at left guard. He is a fine boy with good attitude and spirit. We are expecting big things from him in '56.

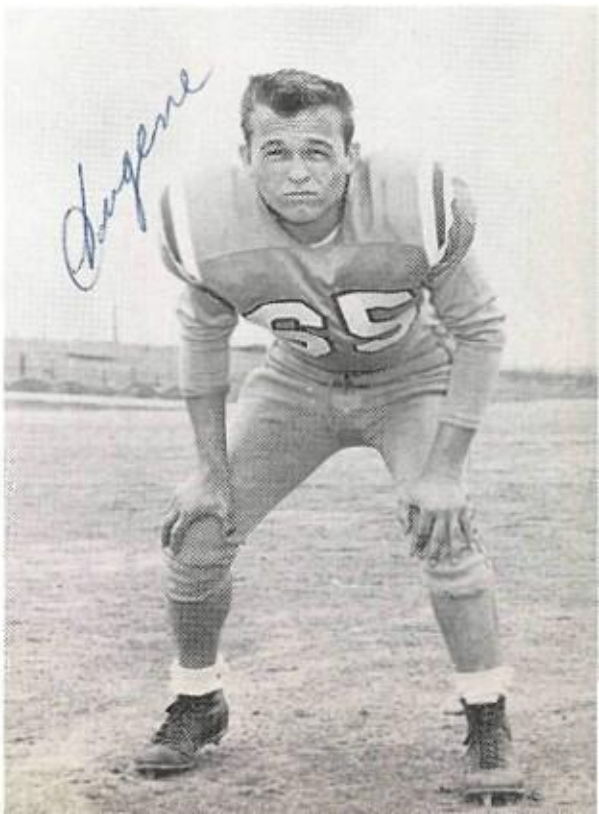

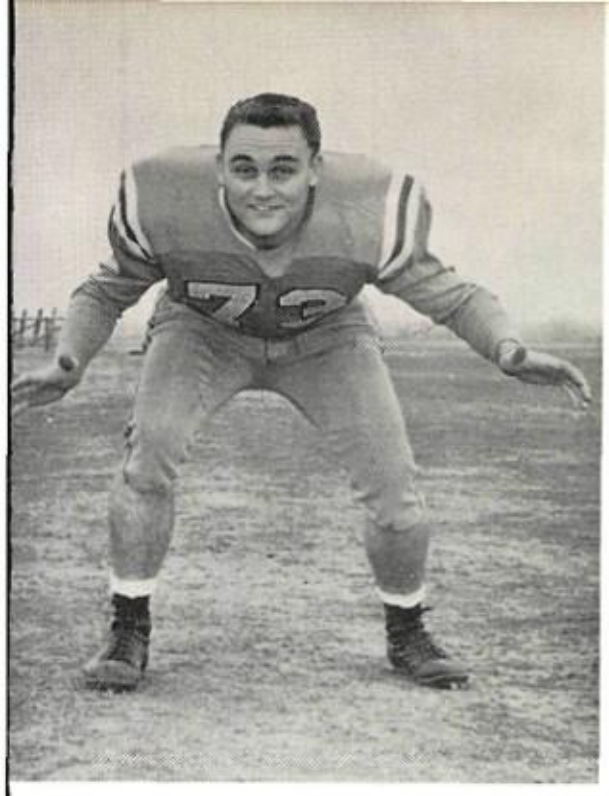

JOE HUTTO—73

Joe was a real workhorse for us last year. He did a great job at offensive guard and tackle and defensive tackle. A real fine boy.

JERRY JENKINS—52

Jerry, one of our centers, saw little action this year but should do a fine job in '56.

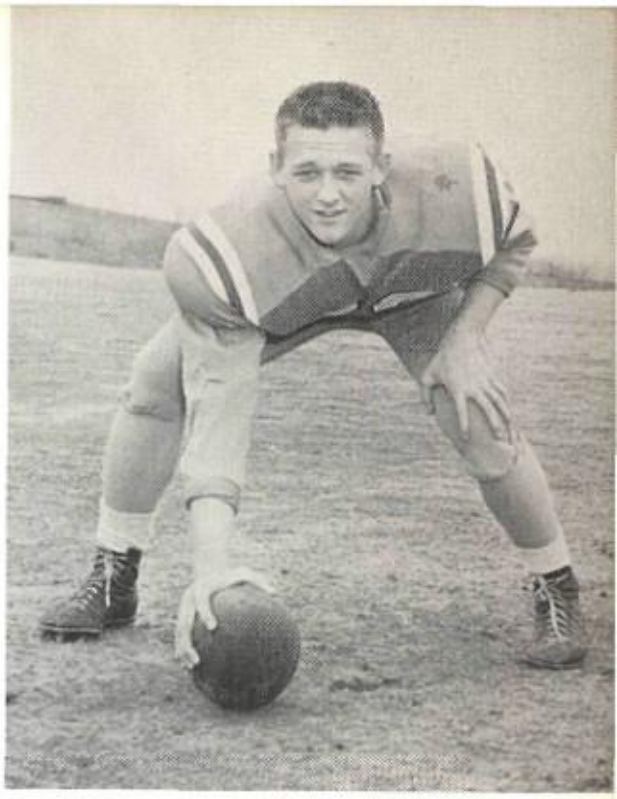

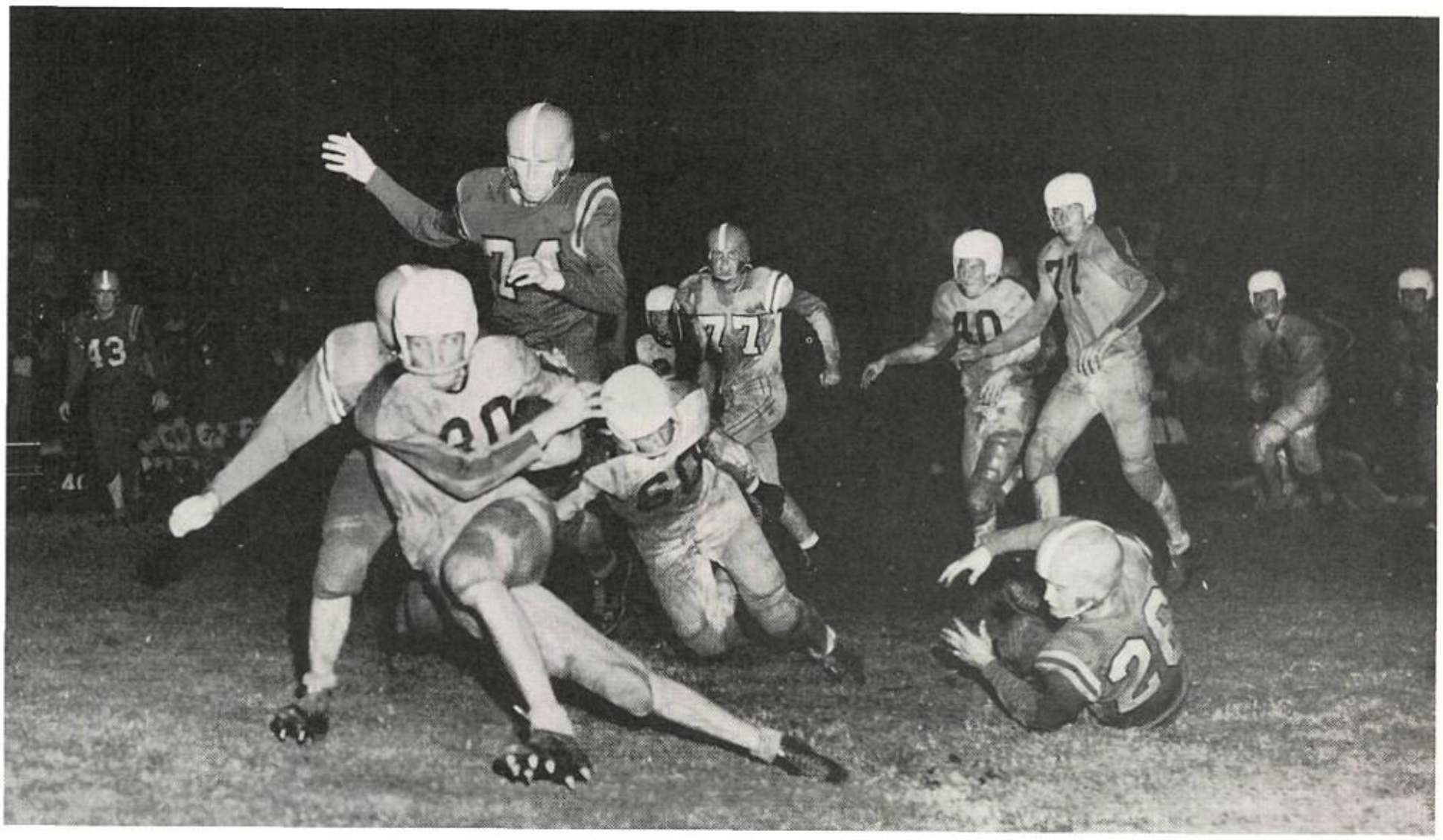

GOPHERS 14

DENISON 0

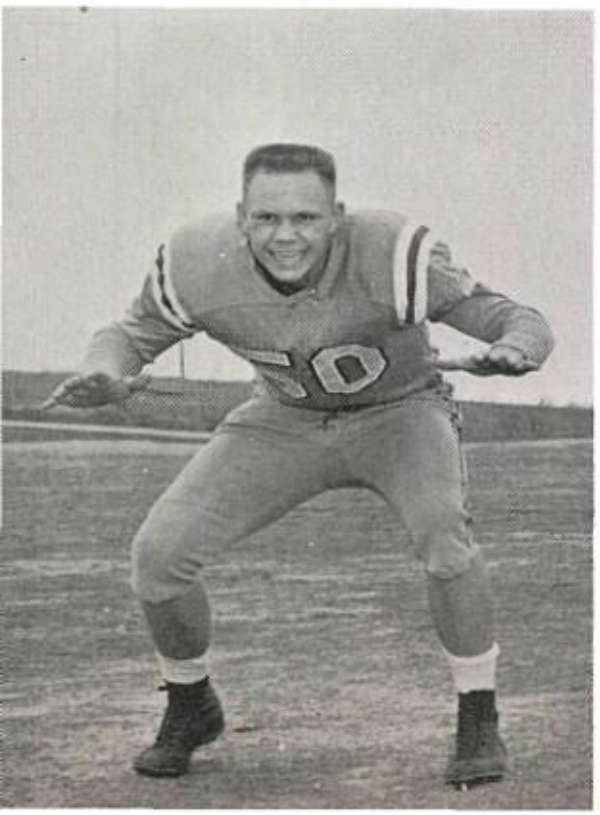

RICHARD KRYSTINIK—50

One of our tri-captains in '56. A truly fine boy and football player. Kris did a fine job at center and linebacker. We will surely miss him next pear.

OLEN MASSEY—64

Olen was one of our regular guards last year. He is a good example of not having to be big to play football. His heart was the biggest part about him. A fine boy who worked and hustled all of the time, was always smiling.

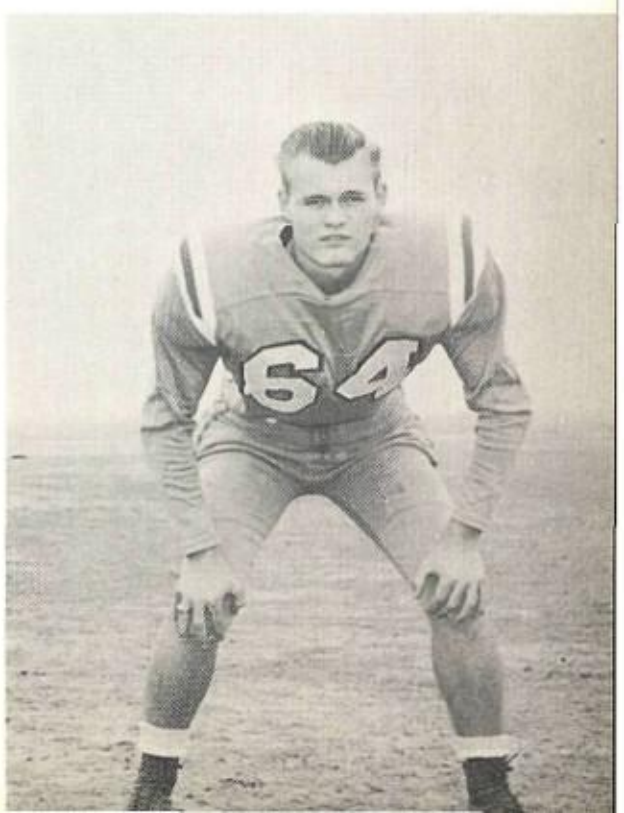

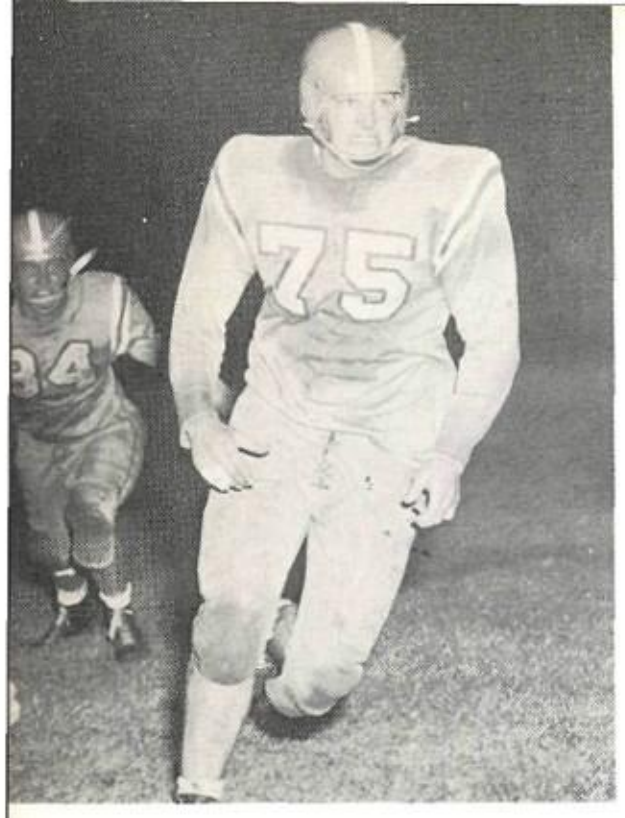

CHARLES McKENZIE—75

Being faster than some backs, Charlie utilized his speed and size to the fullest extent from his tackle position. He was a great down field blocker and was outstanding on defense. Charles deserves the honor of being chosen to the All-State Team.

DALE MURPHREY—83

Dale saw limited action at end last season. We are expecting Dale to play some fine ball next year.

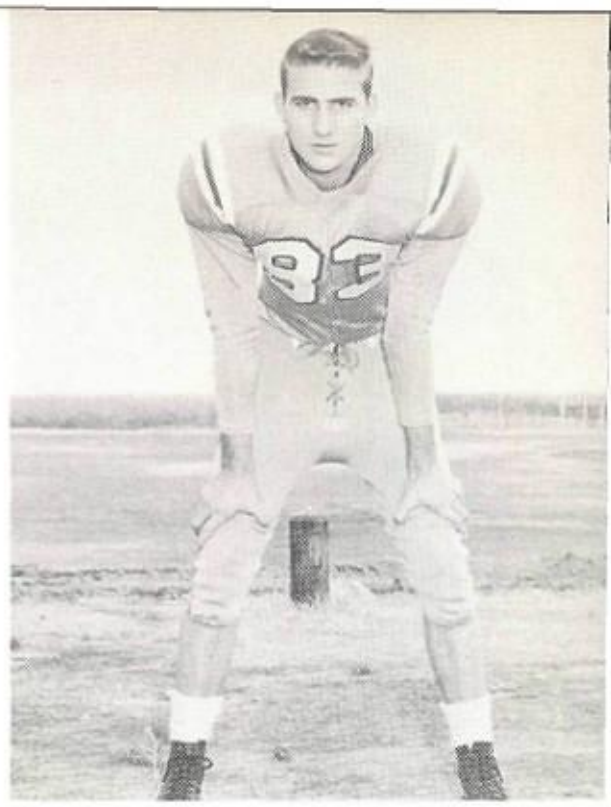

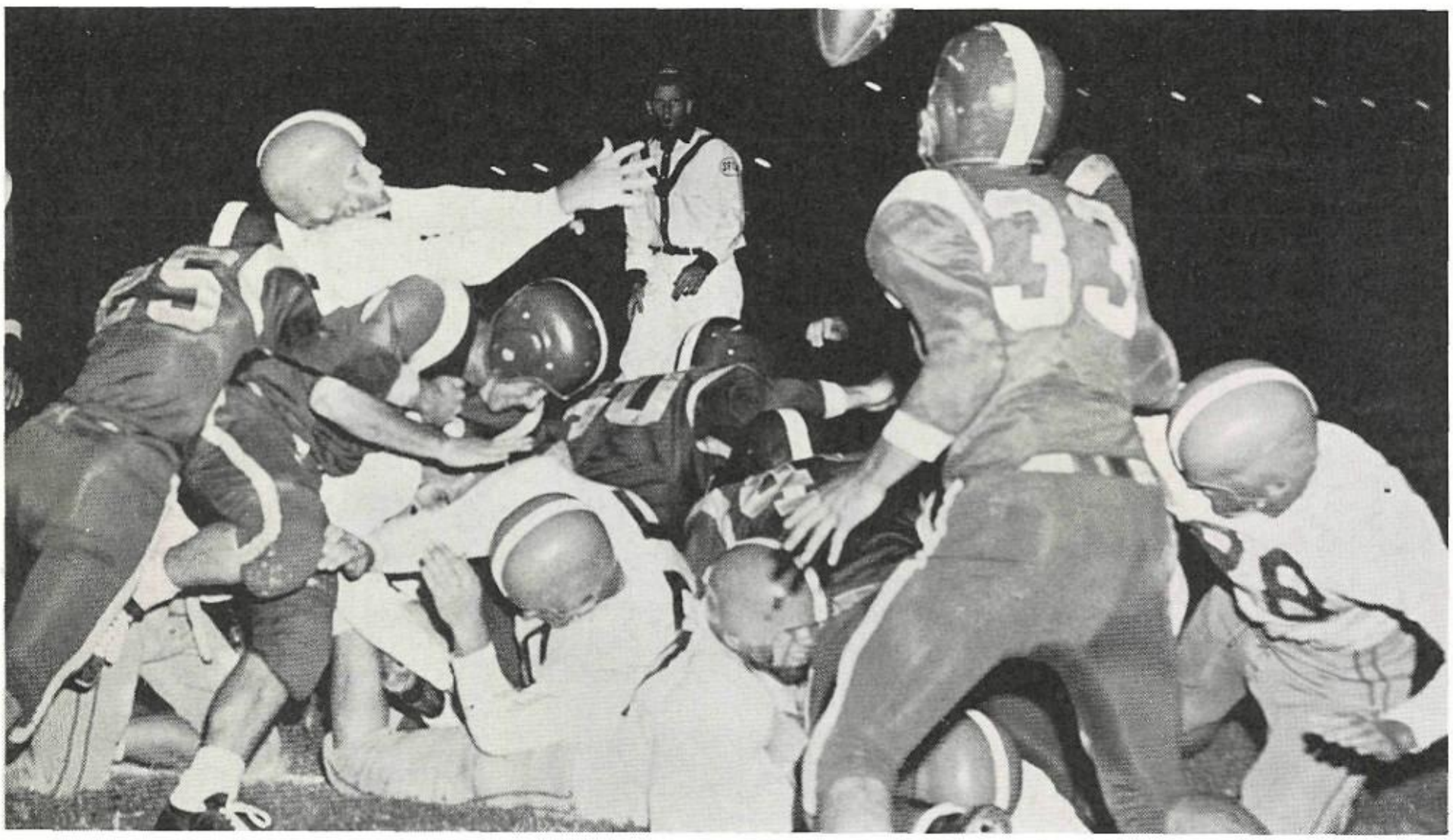

GOPHERS 14 GREENVILLE 0

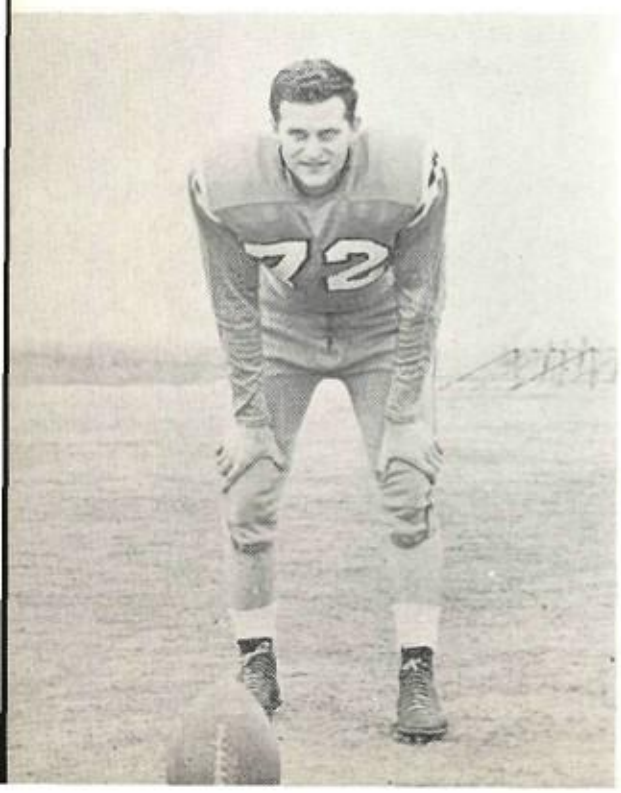

DOYLE REEVES—72

A fine boy with a fine attitude and spirit. We will really miss Doyle and his extra point kicking next year.

PETE SANDERS—86

Pete played some fine football at R.E. for us last fall. With his desire and determination Pete will be a fine end next year.

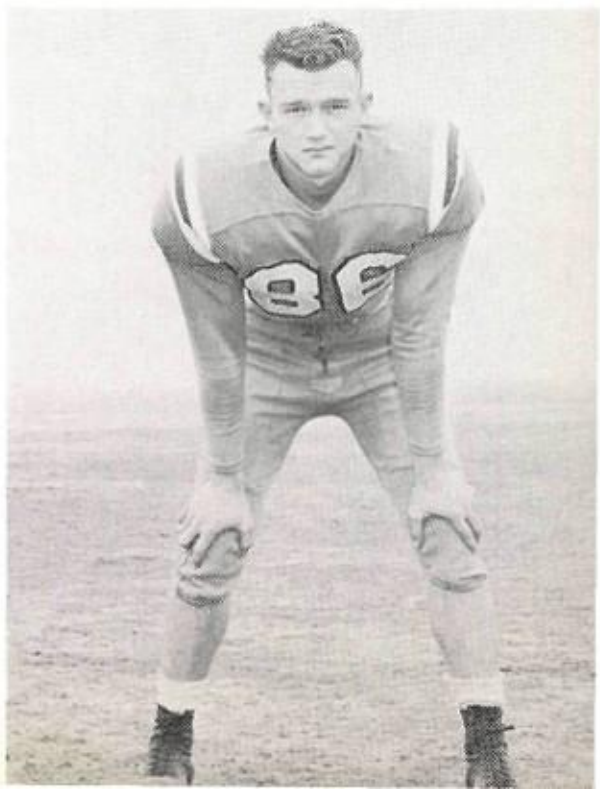

RED SPENCER—23

Red was one of our regular quarterbacks last year. He played some fine ball for us.

LESLIE STEWART—70

Les did a fine job for us at linebacker last season. He also saw limited action on offense at a tackle position. We are expecting big things from Les next year.

GOPHERS 14 GARLAND 18

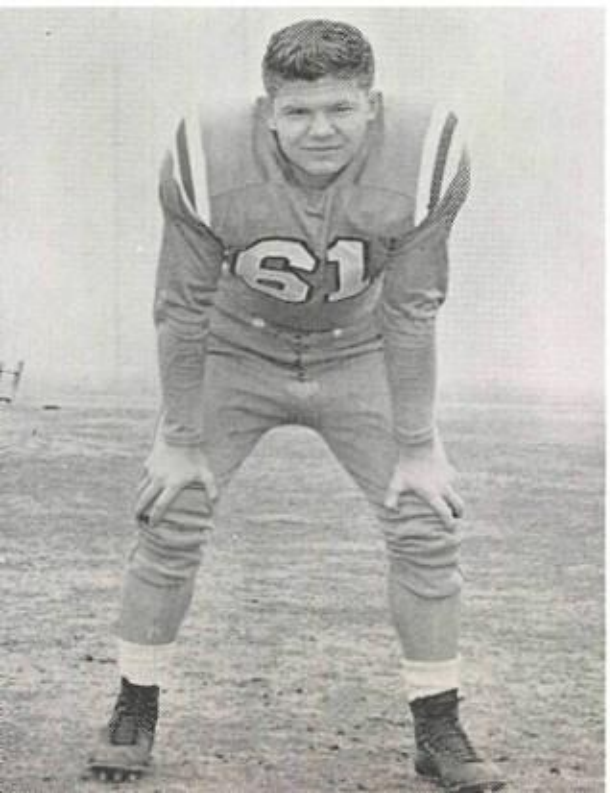

JACKIE TAYLOR

Perhaps Jackie should be called the "hard luck player." He has had his share of injuries and with no more bad breaks Jackie will do a good job next year.

PETE THOMPSON

Pete missed the '56 season on advice from his doctor, due to an operation. He should be ready to go next year:

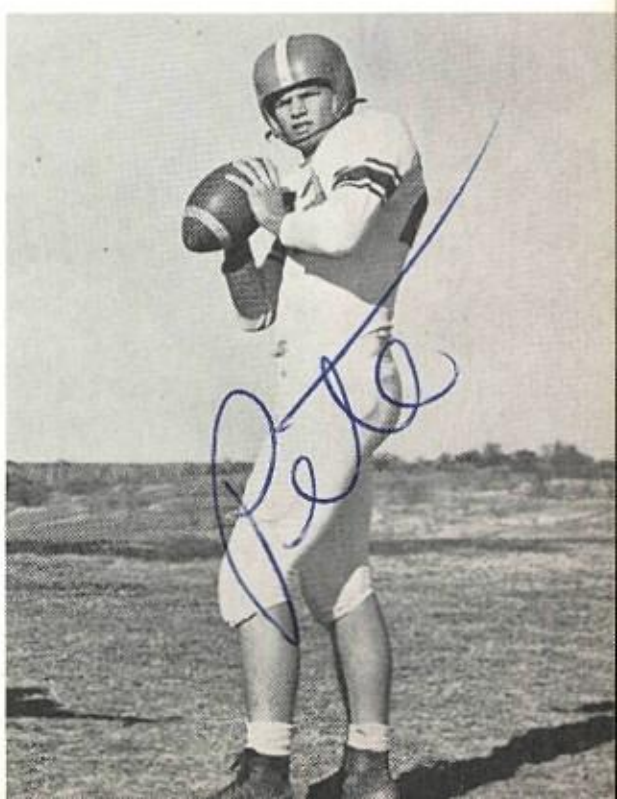

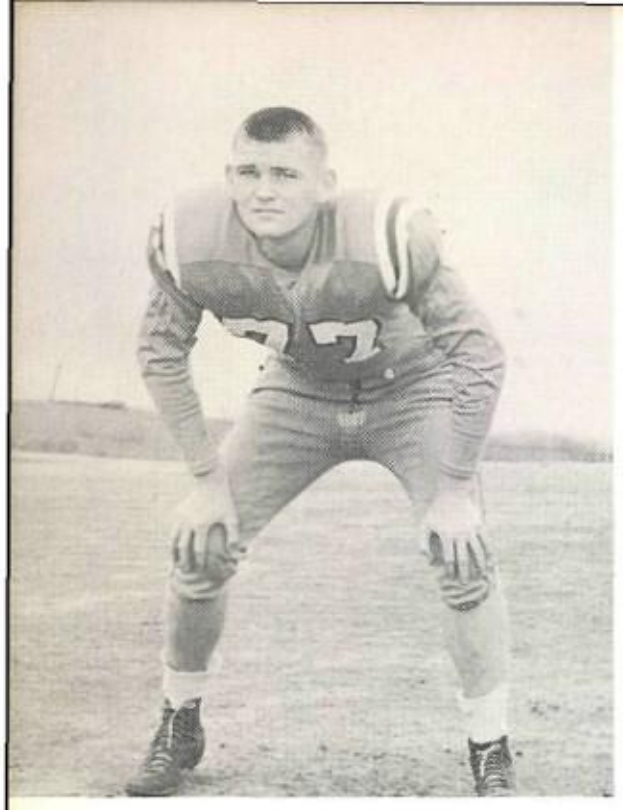

JIMMY VAUGHN—77

Big Jim doesn't know what it is not to hustle and work hard every minute. Jim saw limited service at tackle, but with his hustle, desire and fine attitude he will do a good job for us in '56.

RAY WALSH—20

We will surely miss Ray next fall. A fine boy in every respect. Ray did a very fine job as one of our regular wingbacks and linebackers.

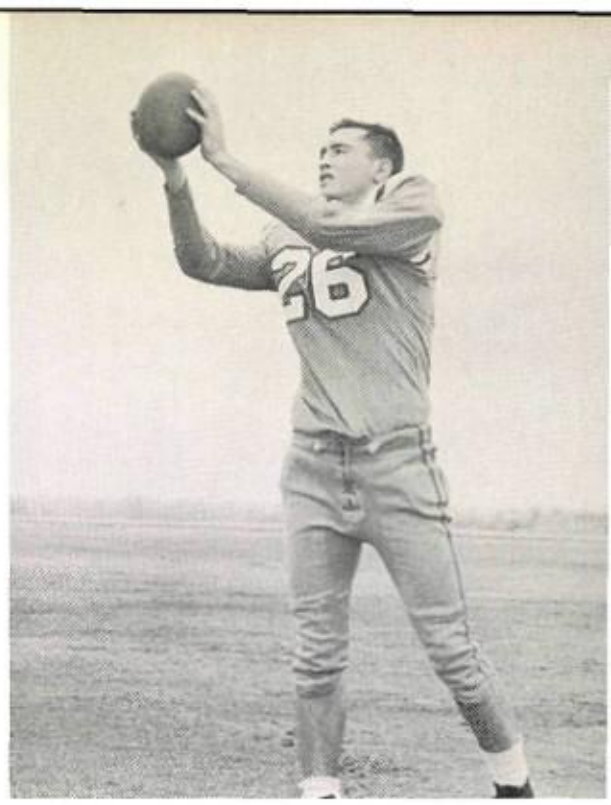

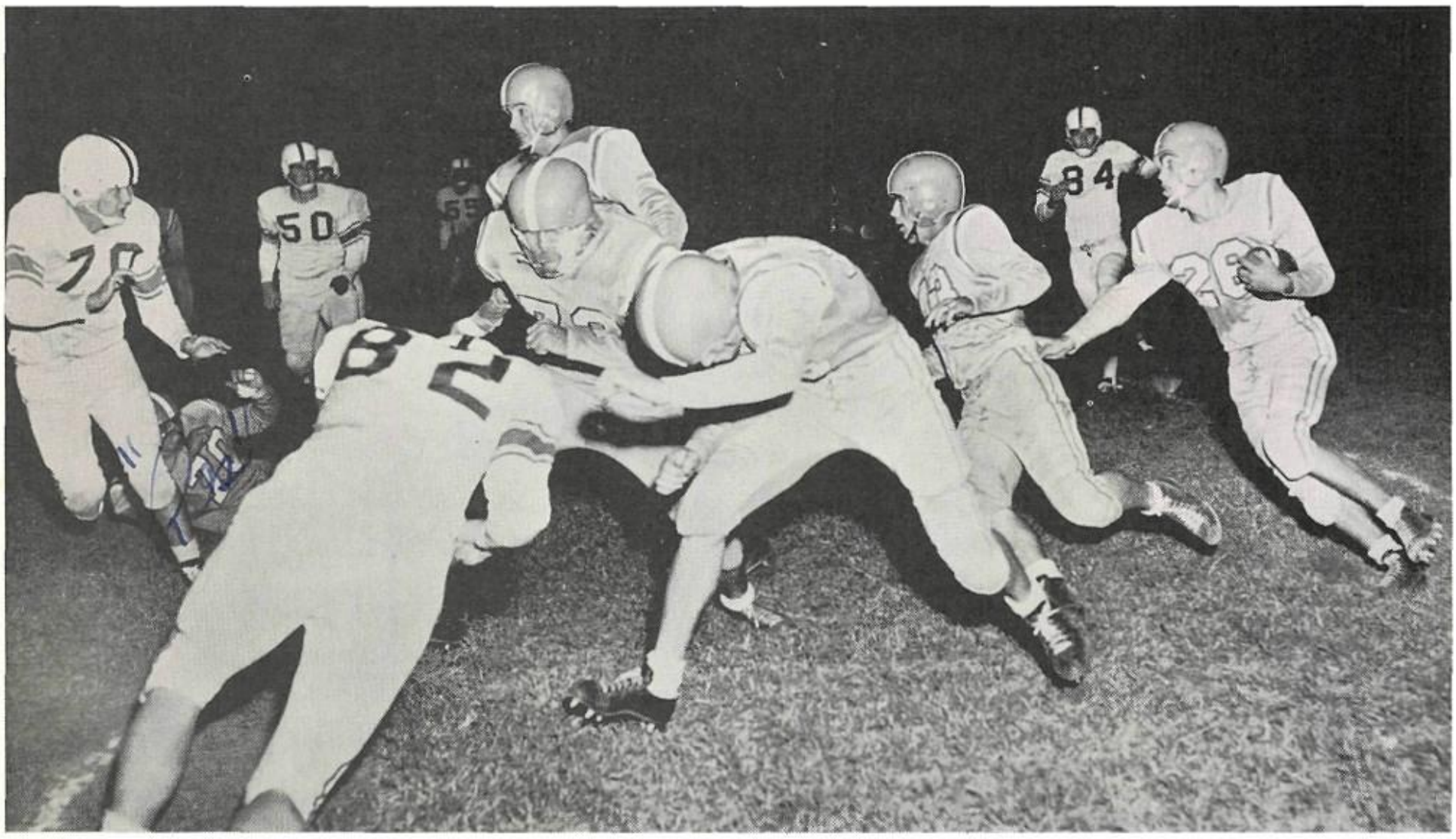

GOPHERS 13

WEATHERFORD 7

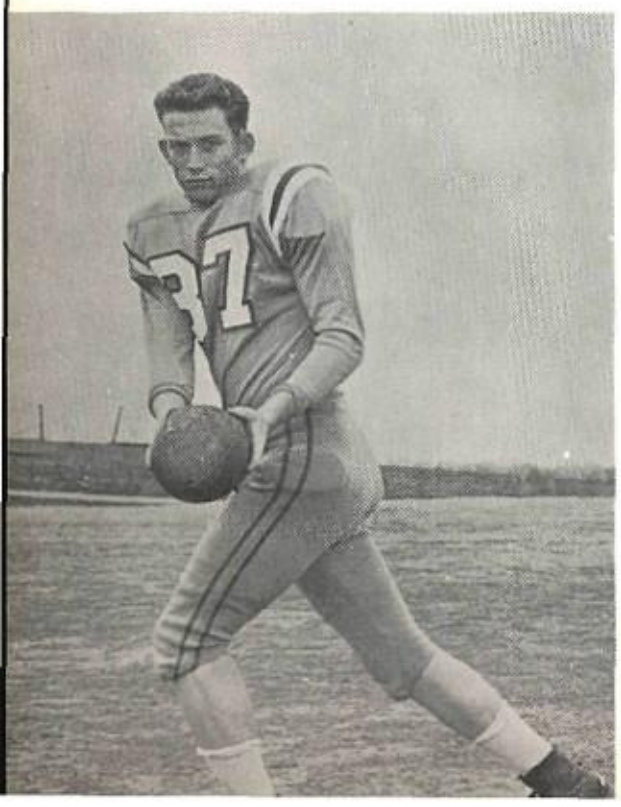

ROLAND WILLIAMS—37

Roland saw limited action at tailback this season. He should do a fine job for us next year.

MAX WINNEGAR—44

Max saw limited action as one of our wingbacks. Max had a knee injury that slowed him up. We are expecting great things from Max next year.

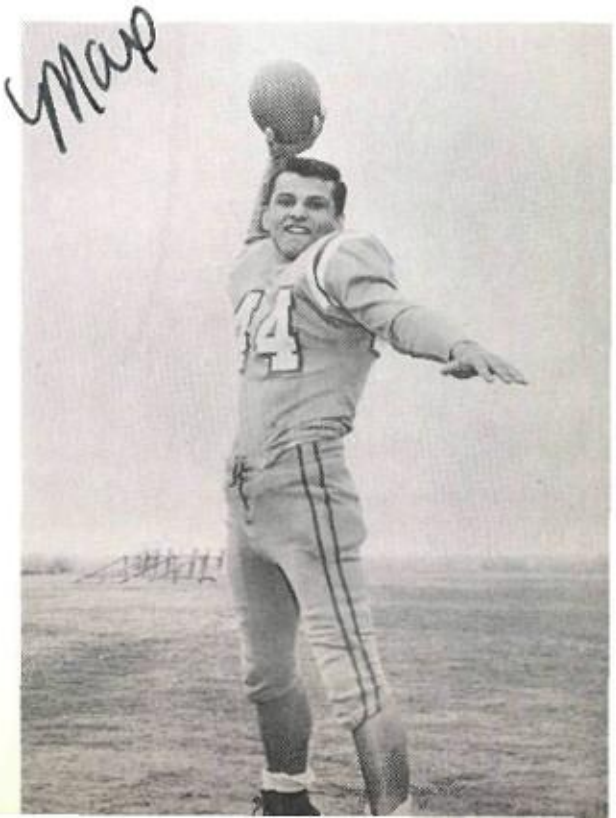

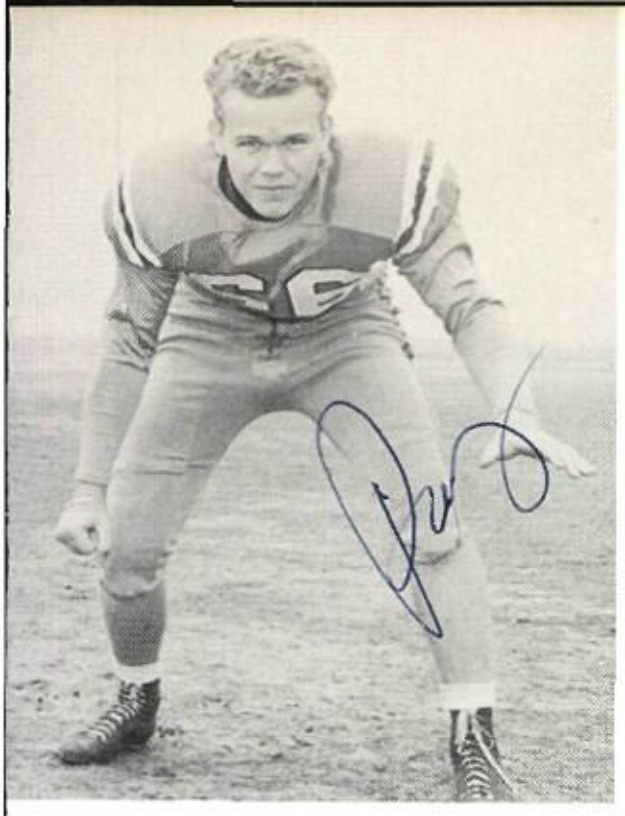

PAT YOUNG—66

Pat is a fine boy and player. He did a fine job as defensive end, linebacker, and center.

GARY YOUNGBLOOD—84

Gary was one of our tri-captains. A fine boy in every respect and a great competitor. Gary was hampered with an injury, but still did a great job as offensive end and defensive quarterback.

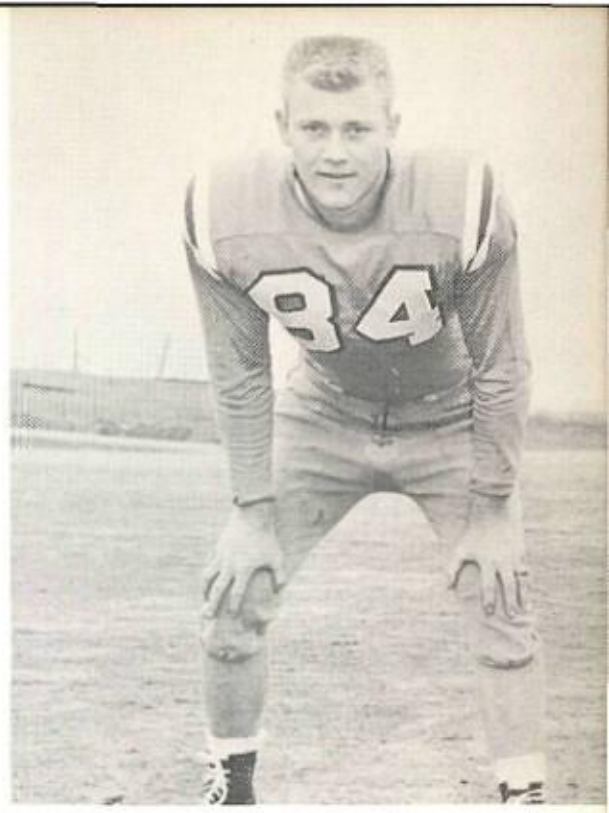

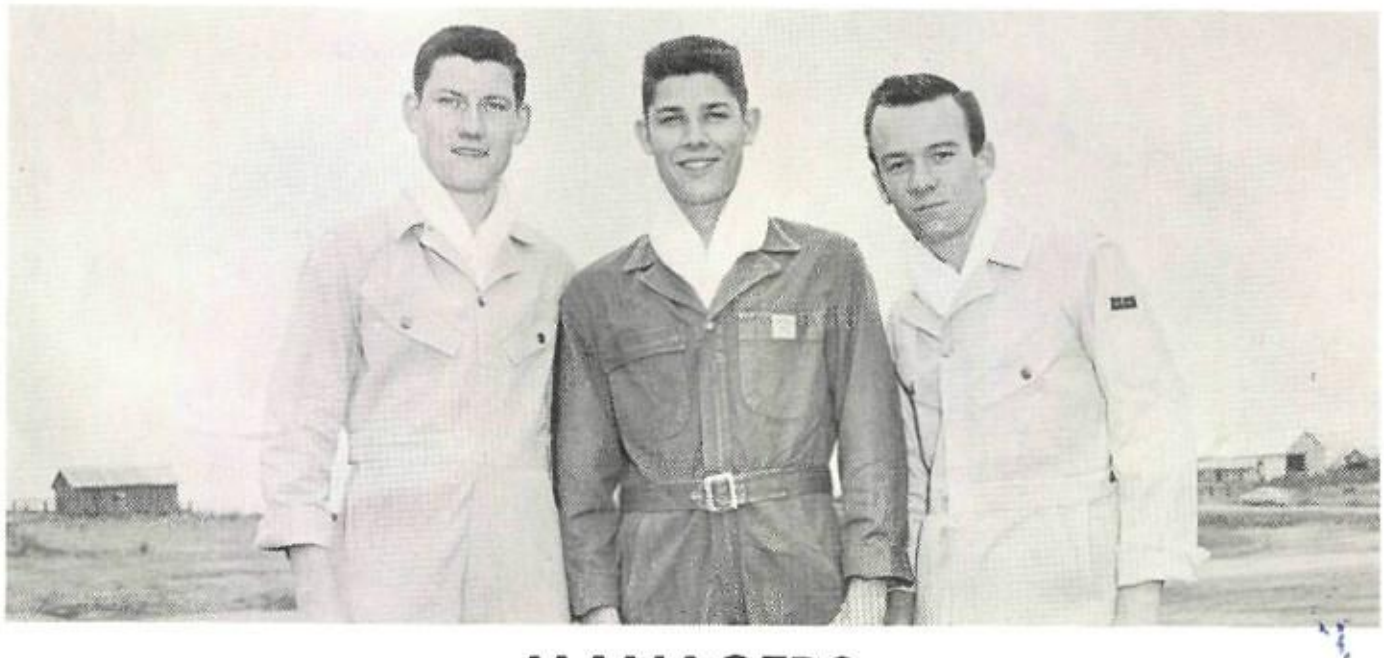

MANAGERS

JIMMY MILAM, Football; LYNN O'NEAL, Basketball! WAYNE HENSLEE, Football.

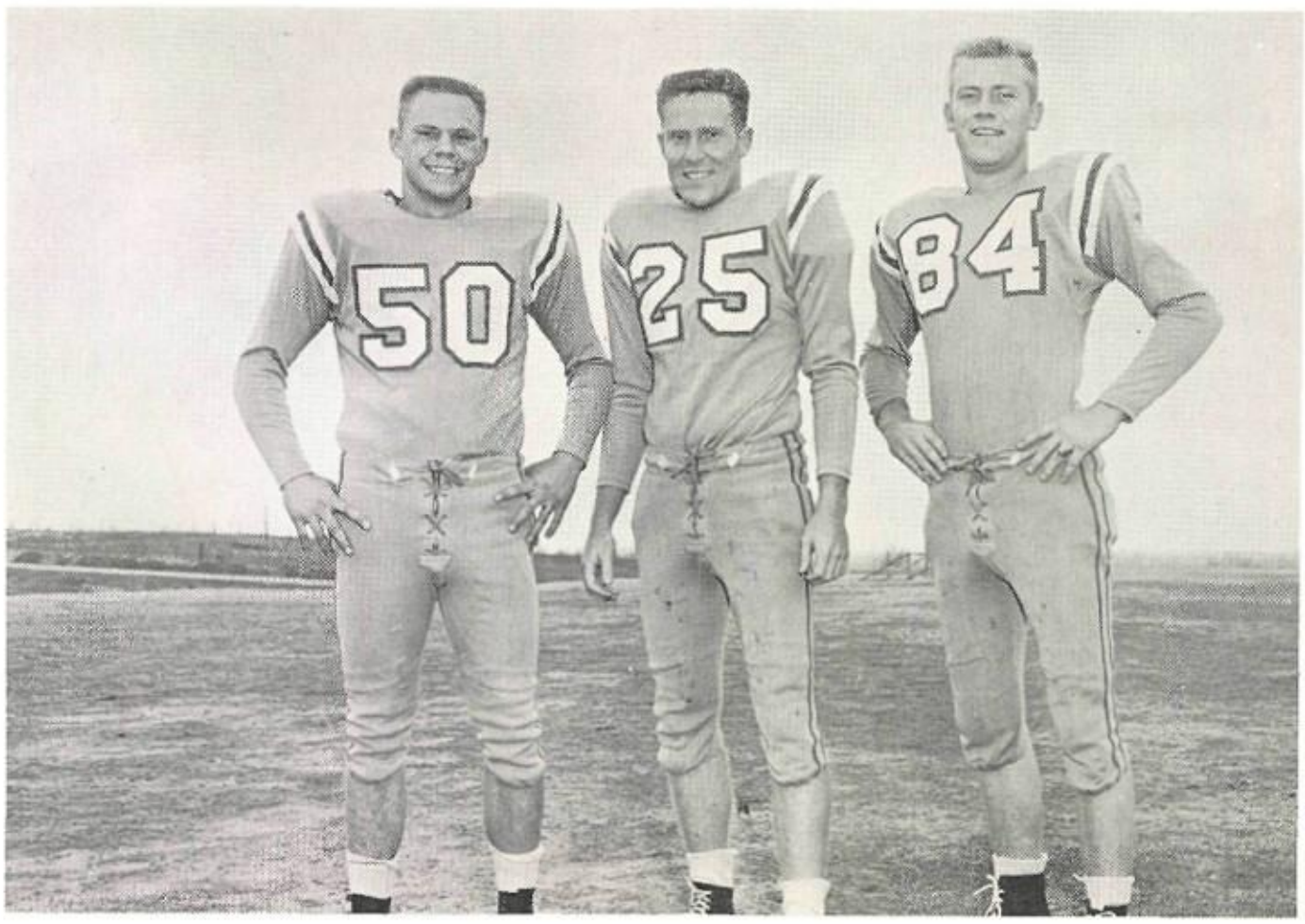

TRI-CAPTAINS

RICHARD KRYSTINIK, CHUB HENDRICKS, and GARY YOUNGBLOOD

FOOTBALL SWEETHEART

Mary Ann Mayfield

HOMECOMING ACTIVITIES

Flanked by the band, Mary Ann is escorted to the center of the football field by *Tri-Captains Gary Youngblood, Chub Hendricks, and Richard Krystinik.*

The many ex-students who returned to visit their Alma Mater during Homecoming were honored with a dance after the Homecoming football game.

Queen Mary Ann's reign over Homecoming officially begins as she receives her crown and the traditional roses from the Tri-Captains.

After the Homecoming Football game, which the Gophers won from Birdville 20-13, Queen Mary Ann and Tri-Captain Gary Youngblood lead the first dance to begin the evening's festivities honoring the ex-students of Geep High.

The Queen and attendants are confident of the outcome of the football game. Attendants are Billie Jack Knox, Ouida Daugherty, and Myrna Follis.

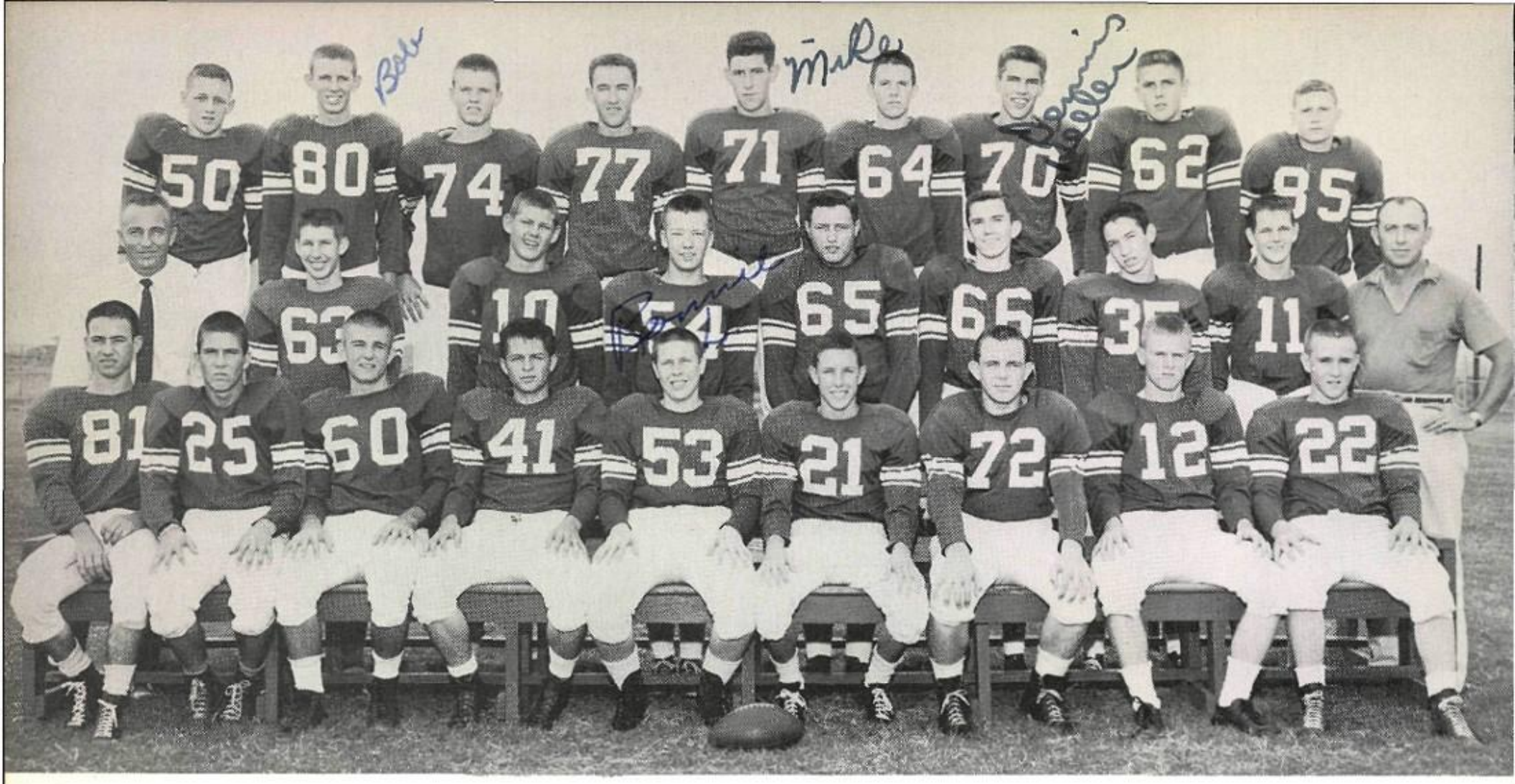

GOPHER "B" TEAM

First row, left to right: Pollard, Gambrill, Paramore, Yeager, Hodges, Rigby, Mahaney, Hunt, Pengelly. Second row: Coach Gerald Wallace, Longacre, Smith, Langford, McDonald, Sandlin, Dickey, Avery, Coach Amos Turner. Third row: Jenkins, Spruiell, Cox, Schroeder, Holley, Bailey, Heller, Standfield, James.

"B" TEAM REVIEW

HIGHLAND PARK "B"—38
GOPHERS "B"—0

Playing the first game of the season at Highland Park was too much for the young Gophers. They were completely outclassed by a fine Scottie team, who were in mid-season shape. Ronnie Langford played an outstanding game for the Gophers.

"B" GOPHERS—26
GARLAND "B"—13

Playing at home for the first time, the Gophers soundly defeated Garland. Pat Rigby called an outstanding game. Screen passes to David Hunt were most successful, and counted for two touchdowns. The whole squad showed class in the game.

DENTON "B"—33
"B" GOPHERS—0

Denton had too much speed for the young Gophers. It was one of those nights "when nothing goes right." The boys did their best, but they were no match for Denton's speedy attack.

SUNSET "B"—20
GOPHER "B"—7

Mud and superior weight proved to be more than the Gophers could handle, although they stayed in the game until the last minute.

ARLINGTON "B"—24
GOPHER "B"—19

Long runs and sharp passing were the highlights of the see-saw battle. Pat Rigby's fine 60 yard scamper and David Hunt's 84 yard kickoff return were the feature plays of the game.

GOPHER "B"—27
IRVING "B"—0

Scoring the first time they had the ball, the Gophers went on to post a fine team victory. Vicious line play was the keynote of the game.

GOPHER "B"—14
JESUIT "B"—6

The Gophers took a close win in this rough and tumble affair. Jesuit had the best defense faced by the young Gophers all season.

CLEBURNE "B"—24
GOPHER "B"—14

Bad breaks and heavy penalties cost the Gophers this game. They played their best game of the season, but something always stopped them.

THE GOPHER BASKETBALL TEAM

UNDEFEATED CHAMPIONS
OF
DISTRICT 2-AAA

BASKETBALL SWEETHEART
NORTH TEXAS TOURNAMENT QUEEN

Shirley Lackey

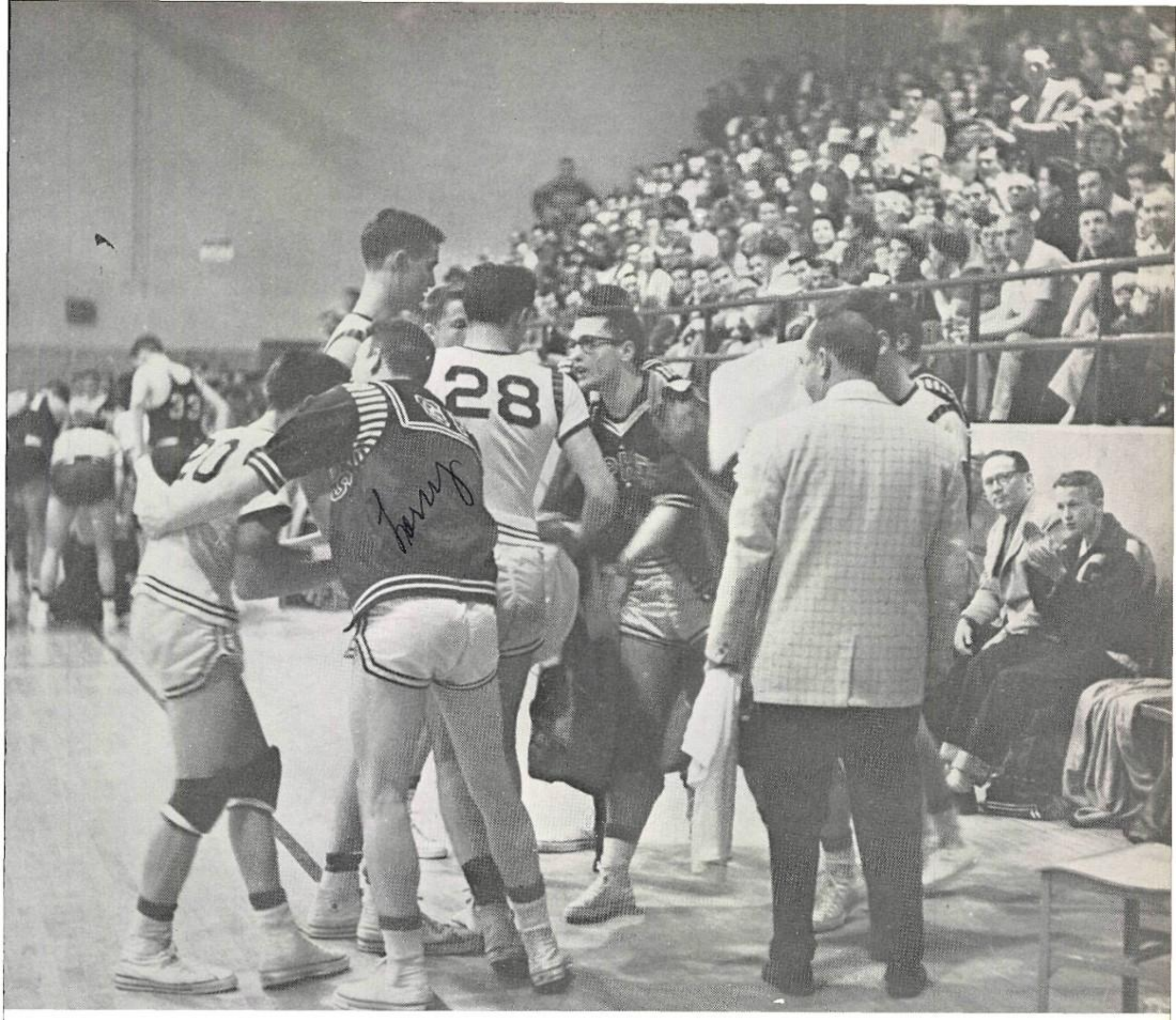

THE VICTORIOUS GOPHERS CALL TIME OUT FOR INSTRUCTIONS

In compiling a brilliant 22-6 record for the season and twelve consecutive district wins without a loss, the Gophers shattered several 2-AAA records.

The 1955-56 Gophers were the highest scoring aggregation in the short history of 2-AAA with an astounding 78.4 points per game. But the Gophers didn't stop with the offensive records, they also led the conference on defense by allowing their opponents only 50.2 points per game. The 109 points run up against Weatherford was another district first and possibly an all-time high for 2-AAA. No other team has ever gone through twelve district contests without at least one defeat.

In bi-district play, the best basketball team in Gopher history rallied in the last half to defeat the towering Palo Duro Dons of Amarillo on the Geep High court in the first game of the two out of three series. Although the battling Gophers drove hard, the Palo Duro Dons were victorious in the last two games and won the bi-district series.

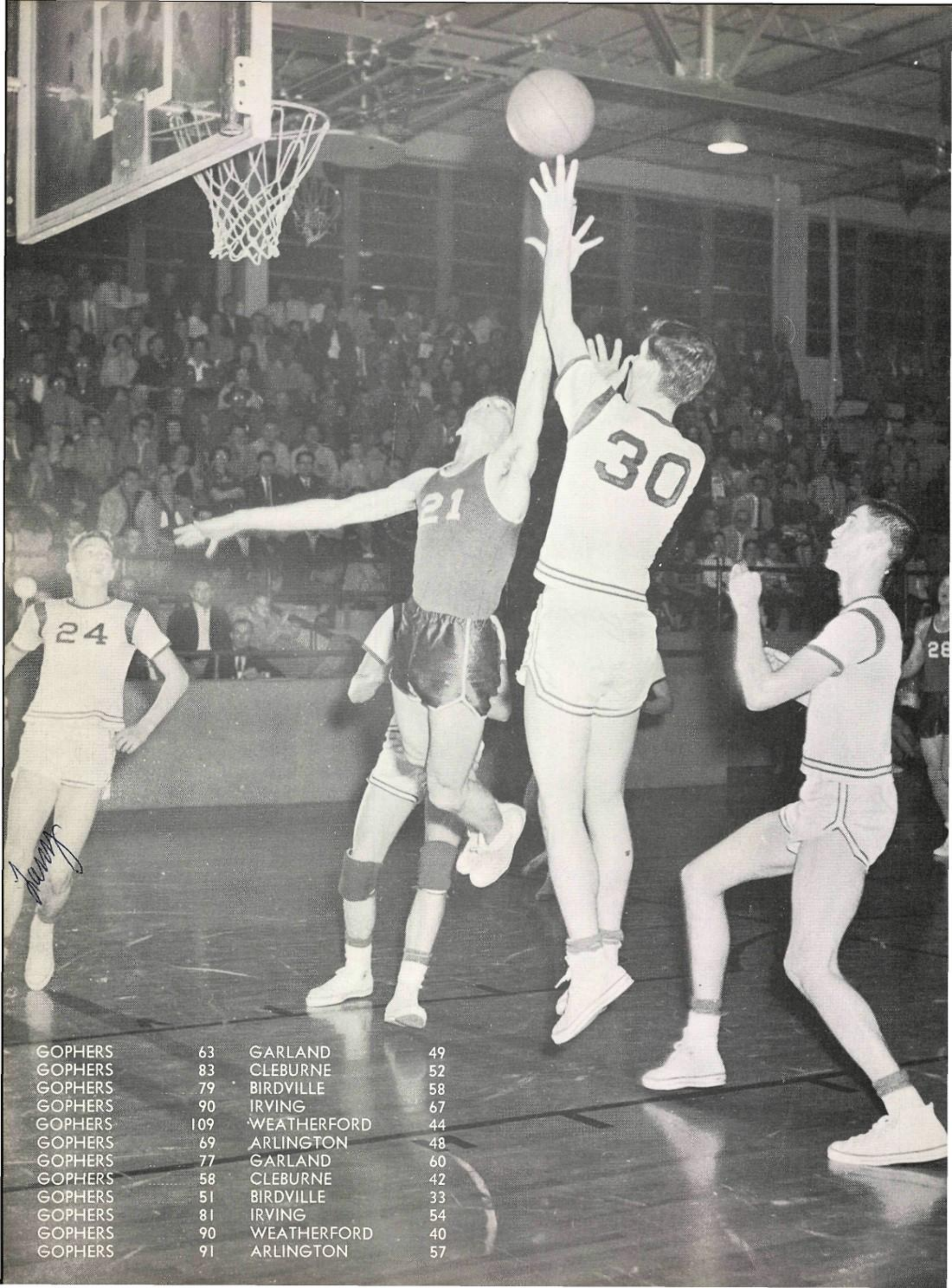

GOPHERS	63	GARLAND	49
GOPHERS	83	CLEBURNE	52
GOPHERS	79	BIRDVILLE	58
GOPHERS	90	IRVING	67
GOPHERS	109	WEATHERFORD	44
GOPHERS	69	ARLINGTON	48
GOPHERS	77	GARLAND	60
GOPHERS	58	CLEBURNE	42
GOPHERS	51	BIRDVILLE	33
GOPHERS	81	IRVING	54
GOPHERS	90	WEATHERFORD	40
GOPHERS	91	ARLINGTON	57

	Shots made	Pct.	Free throws	Pct.	Total Points
CRAWFORD	222	48.9	129	57.3	573
FOUNTAIN	181	41.6	85	60.5	447
SMITH	115	45	81	66	311
THOMPSON	33	41.6	24	66.6	90
WALSH	11	44	3	37.5	25
ROBINSON	18	32.1	12	66.6	48
RIGBY	40	29.6	29	62	108
TEEL	43	42.1	22	52.8	108
GLASS	3	15.7	4	44.3	10
DALTON	4	33.3	1	33	8

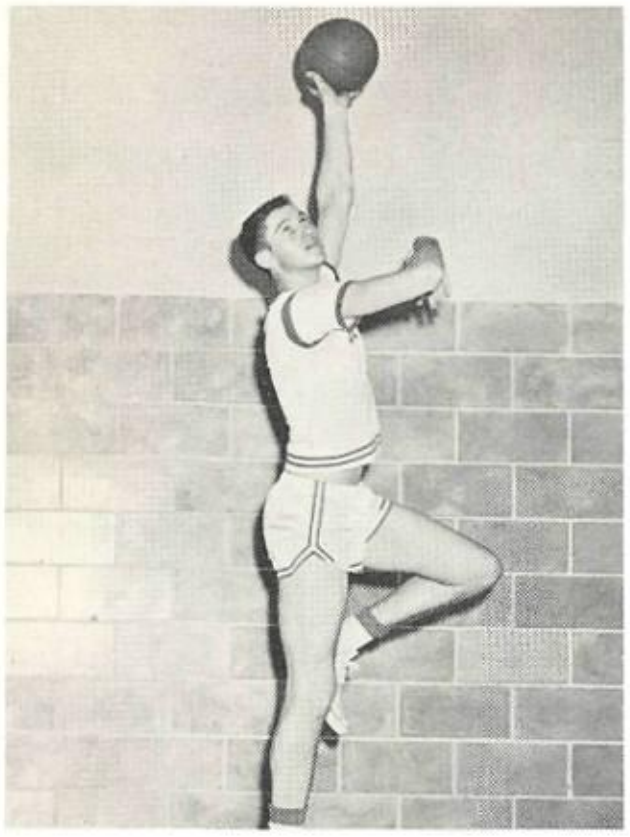

JACKIE CRAWFORD
Senior, 6'7"

A very fine basketball player. "Shorty" is blessed with fine physical assets plus a fierce determination to improve. He has developed a fine variety of shots which make him a high scorer. His rebounding and defensive plays have shown great improvement. His greatest asset is a fine attitude.

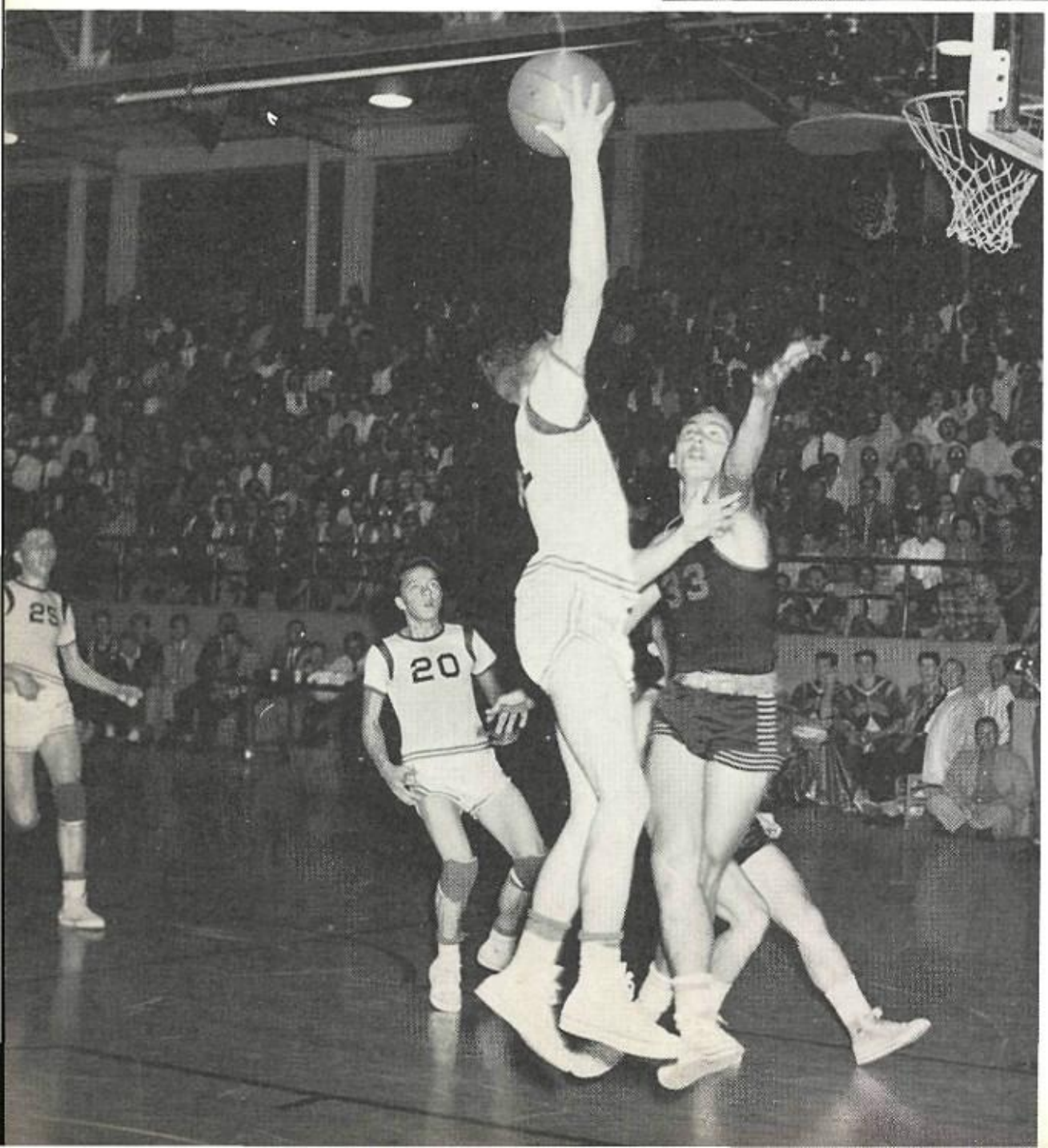

ALVIN DALTON
Junior, 6'2"

A good rugged type of player. A coach always likes to have a boy of Alvin's type on the squad. We are expecting him to develop his scoring by next season and this will make him an outstanding boy.

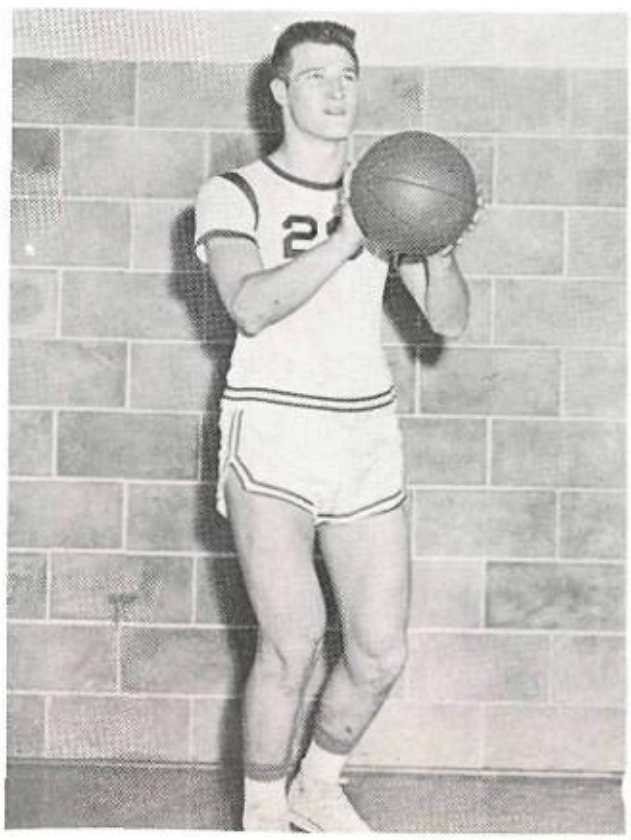

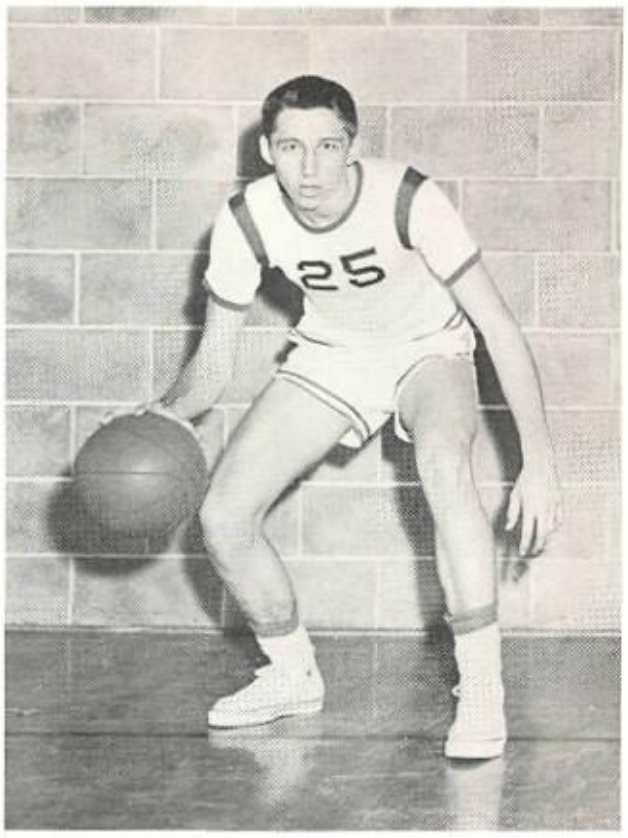

SAMMY FOUNTAIN
Senior, 6'1"

The most improved player on the squad. A really great rebounder for his size. He has astounded both opposing players and coaches with his ability to get the ball off the boards. A fine shooter plus being a fine position player on defense would make Sammy a welcome addition to any team.

LARRY GLASS
Junior, 6'0"

A fine competitor and hustler. Larry was handicapped by a late start and lack of experience. He has great possibilities and should be a star before he graduates.

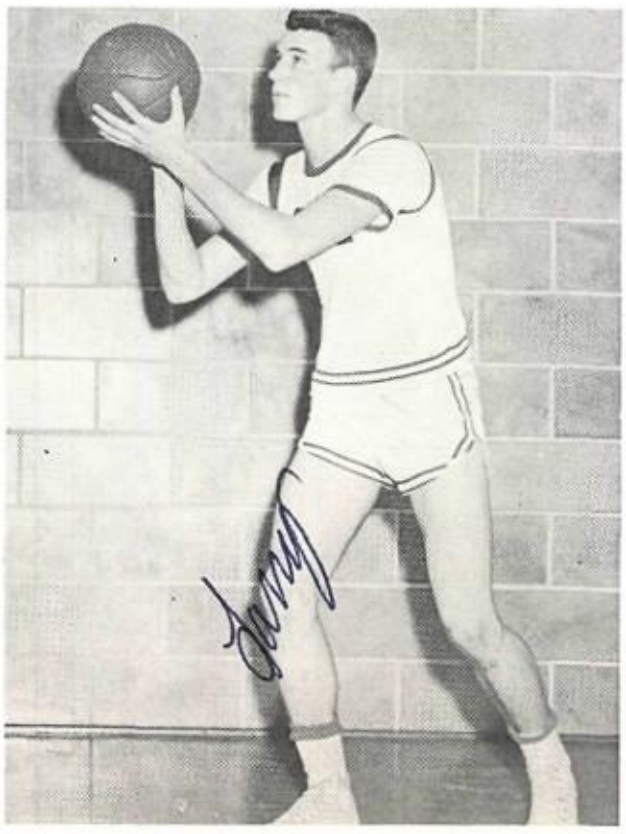

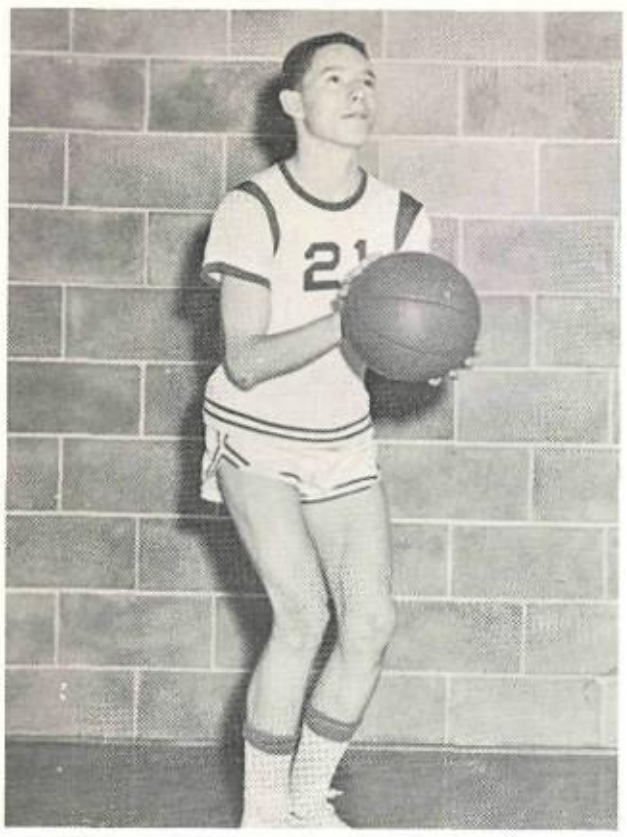

PAT RIGBY
Sophomore, 5'7"

A fine sophomore prospect. With very little experience Pat has done a fine job. He improved from game to game and with more experience he should be a star before he graduates.

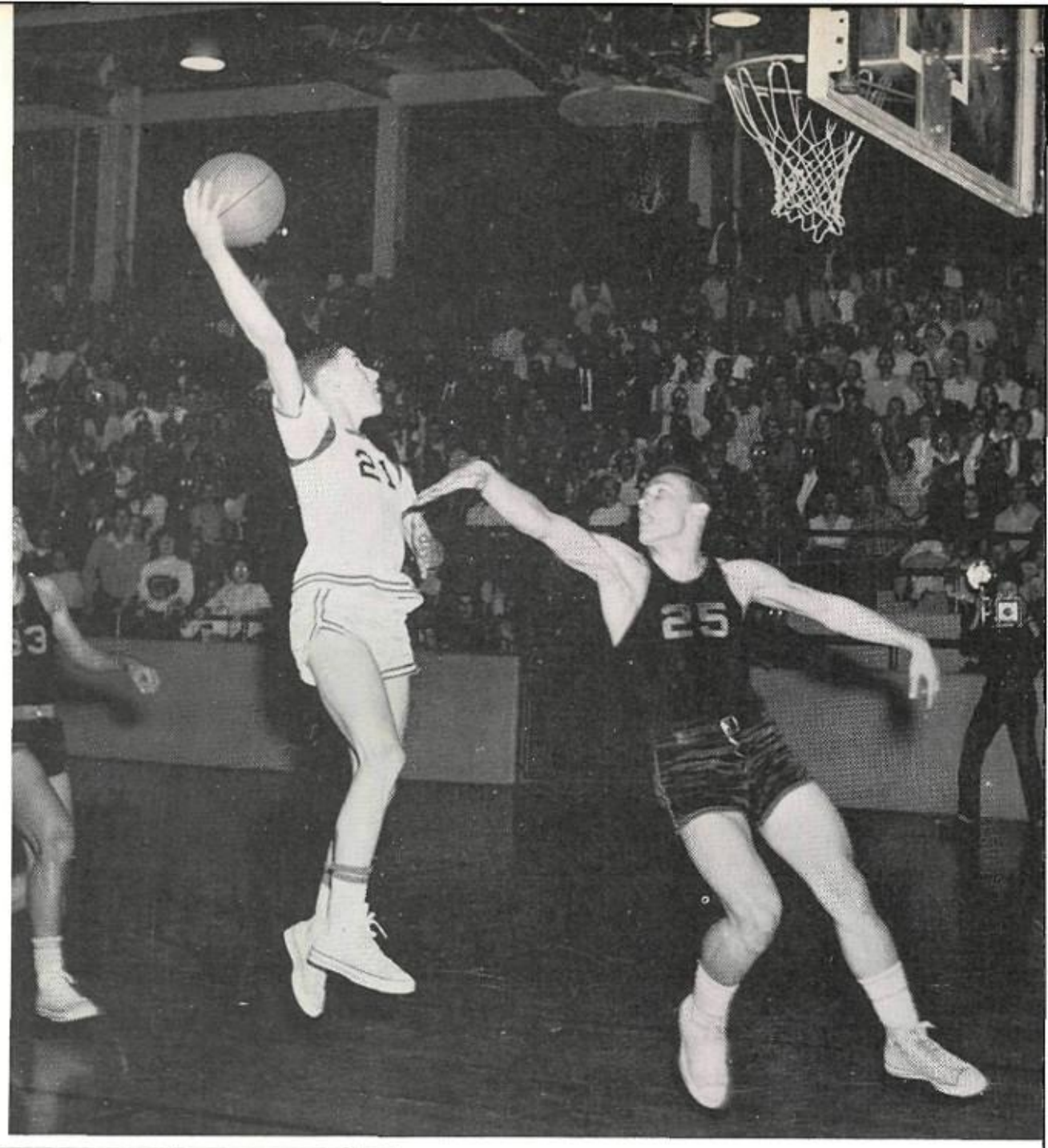

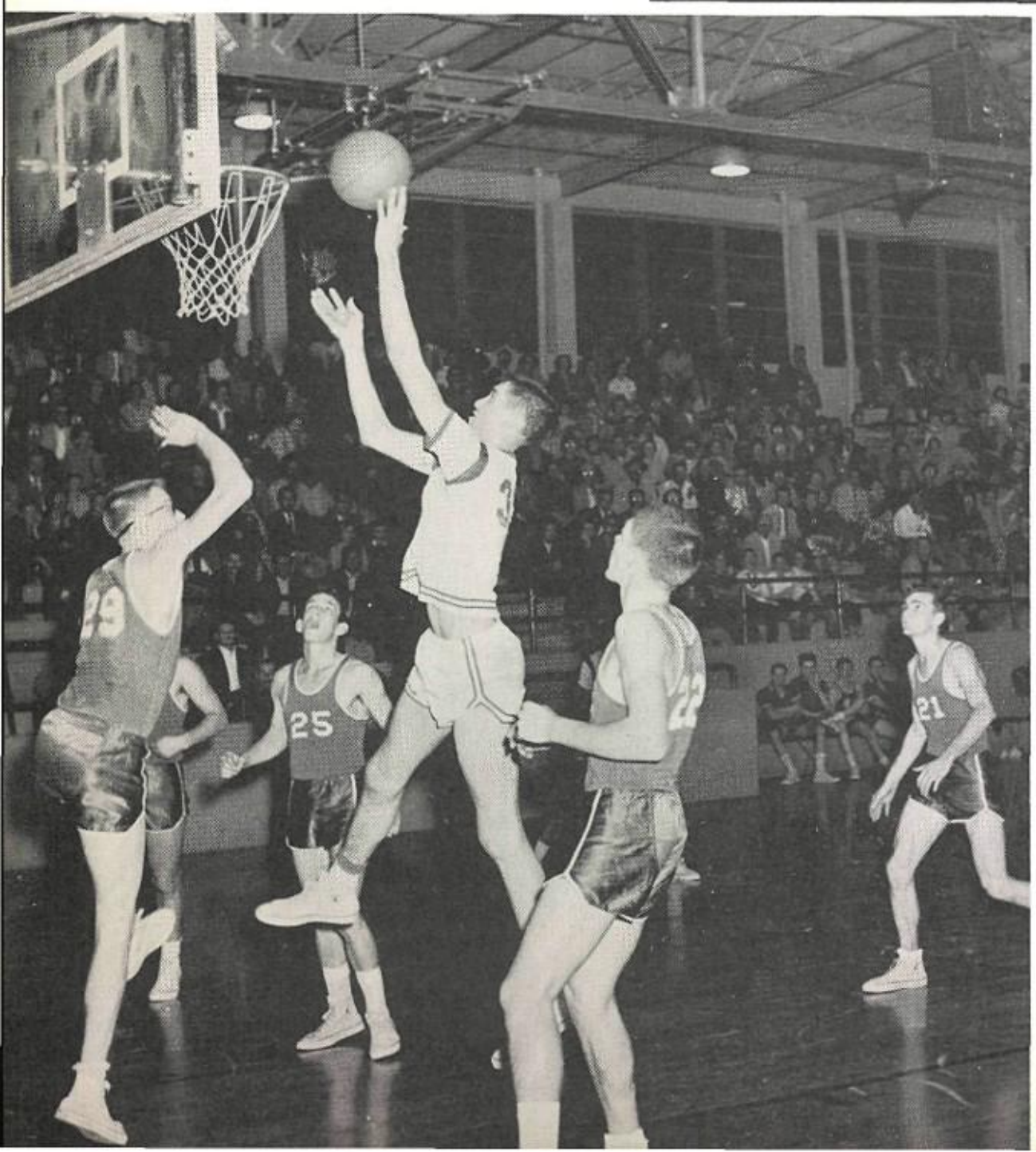

KENNY ROBINSON
Junior, 6'2"

A potentially great player. Kenny did a fine job as a spot player this year. We are expecting him to blossom into a really fine basketball player next year.

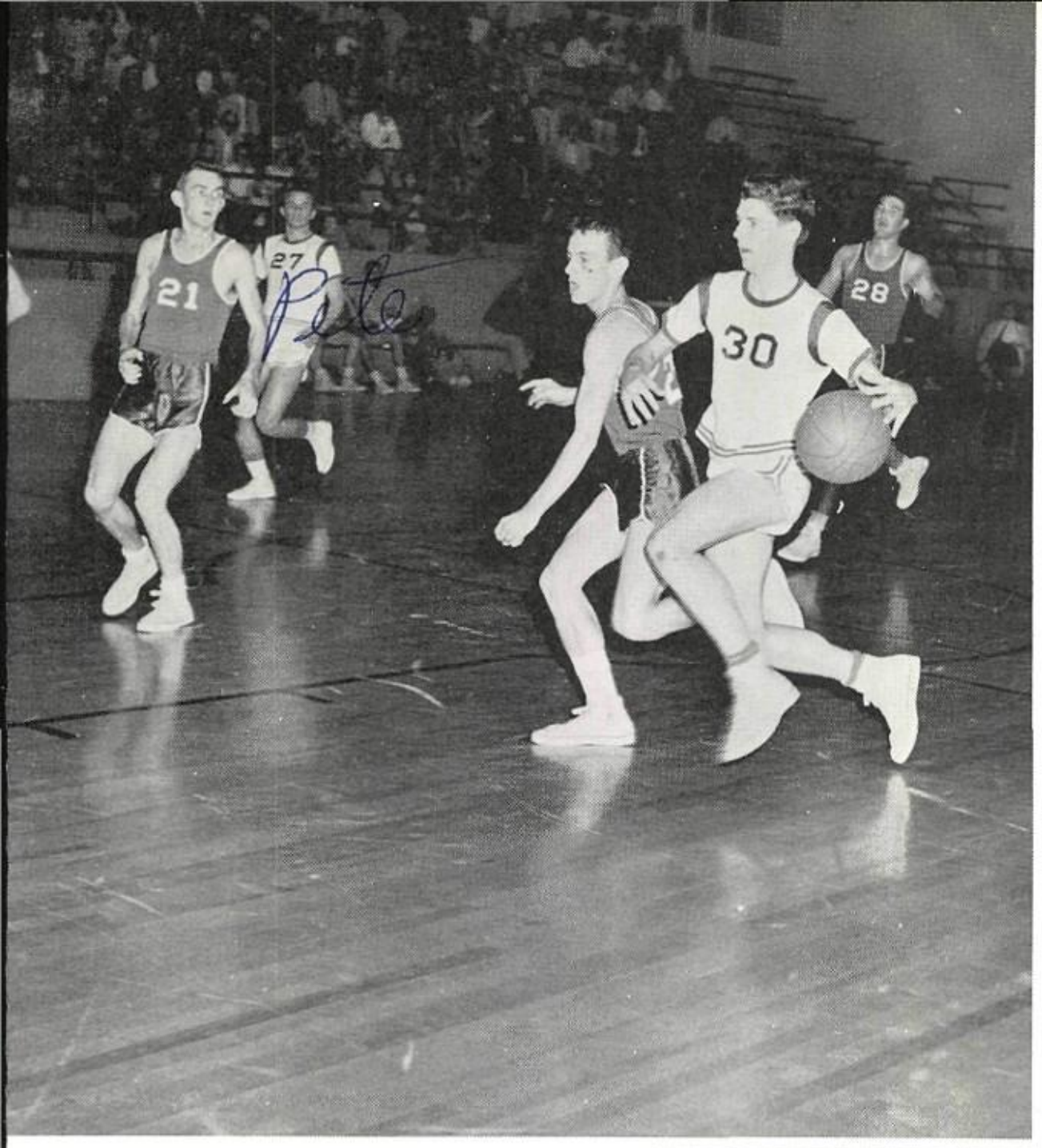

CARLYLE SMITH
Junior 6'0"

A fine all-round player. Good outside shooter, fine defensive player, excellent driver makes for a fine player. This is a good description for "Looni." With one more year he should be a really fine guard.

DAVID TEEL
Junior, 5'9"

His ball hawking antics have brought many smiles to Gopher followers and have brought groans of despair to rival coaches as his team was trying to run offensive patterns. David's inability to score is his big weakness, but he should conquer this before next fall. He is a fine ball handler and good feeder.

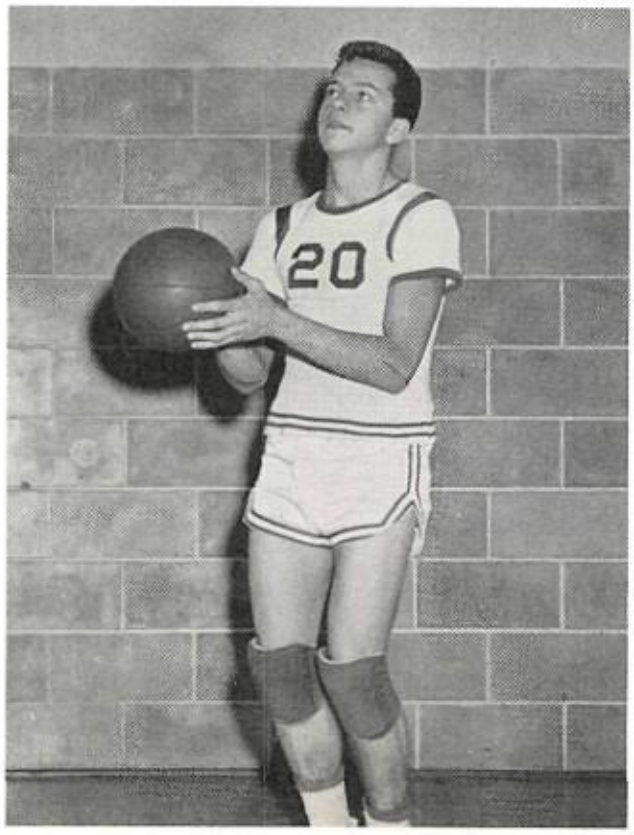

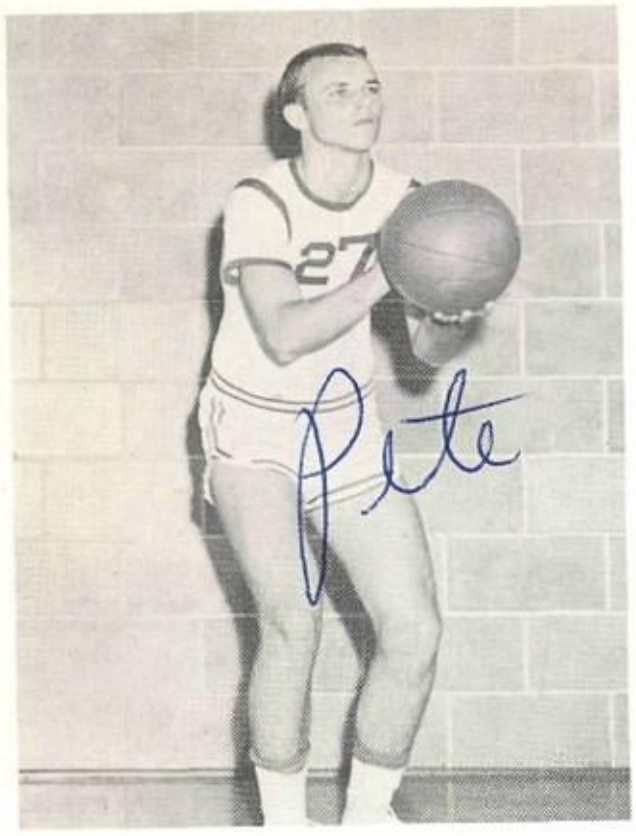

PETE THOMPSON
Junior, 6'0"

A fine deliberate type of player. Pete did a good job this year. He has a great one-hand push shot and a fine jump shot. He is a fine position player and rebounder. Pete should be one of the best next year.

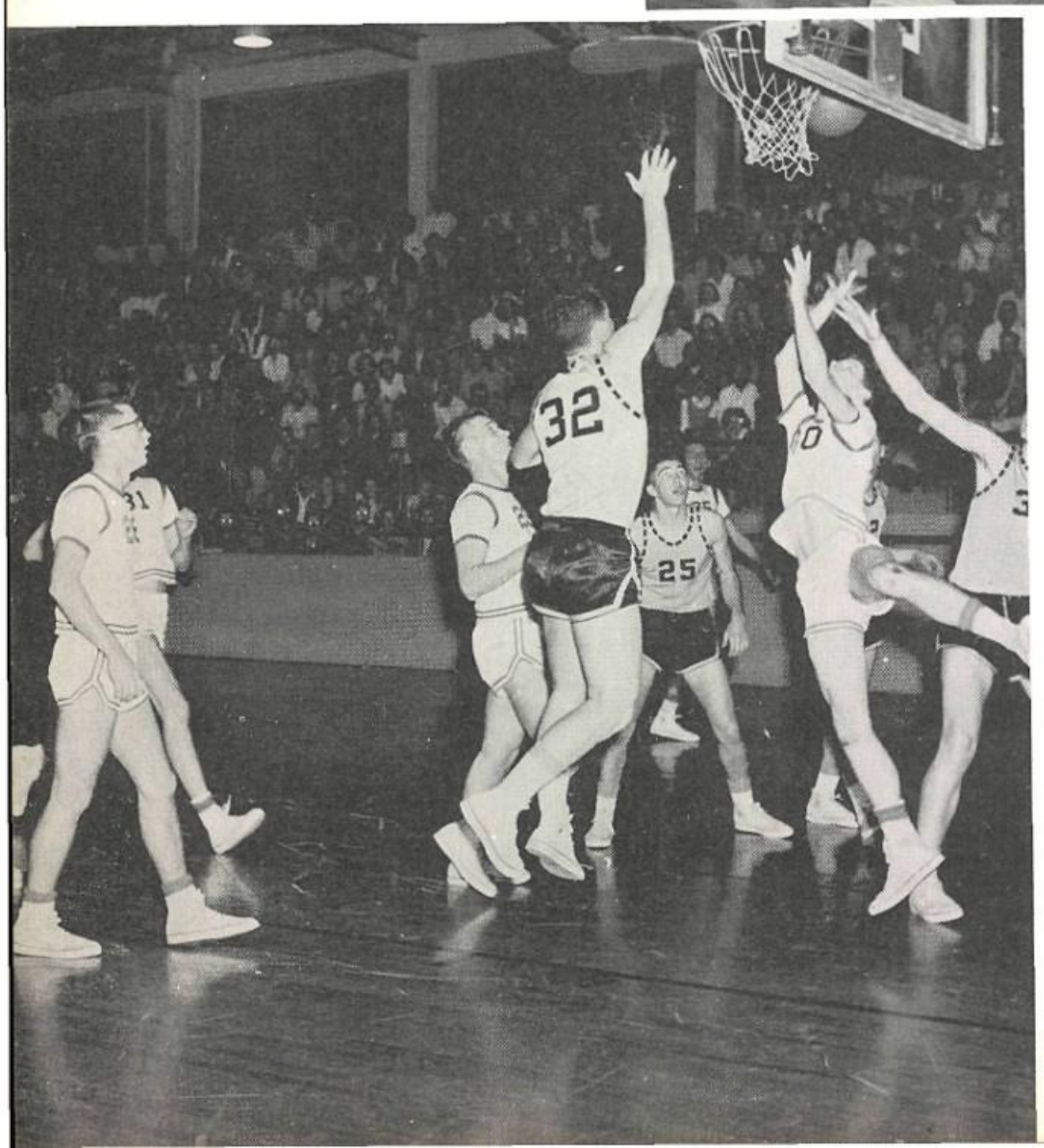

RAY WALSH
Senior, 6'0"

Lack of experience cost Ray a starting position this year. Good attitude, speed and desire made him a fine addition to our squad. We will miss him next year.

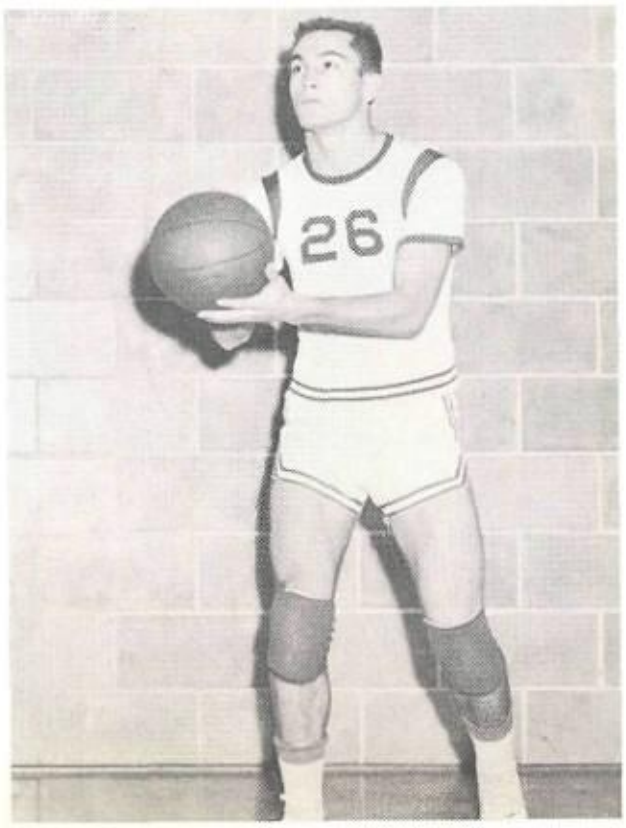

"B" TEAM BASKETBALL

Coach Murl Furney, Dennis Heller, Bob Spruiell, Bradford Tarrant, Joe Seeber, Billy Whitlow, Manager Lynn O'Neal, Mack Tallas, Bill Curry, Gary Hill, Don Smith, David Hunt, Dennis Robertson.

"B" Team Review

GARLAND "B"--44
GOPHER "B"—42

The Gophers were nipped in the final seconds of play in this district opener with the Owls. Gary Hill paced the blue and white with 11 points.

GOPHERS "B"—56
CLEBURNE "B"—29

The Gophers completely dominated this game from the start to record their first loop victory. Brad Tarrant nabbed high point honors with 20 points.

BIRDVILLE "B"—51
GOPHERS "B"—41

The Birdville Buffs managed to overcome a first half lead by the Gophers to protect their unblemished record although Brad Tarrant tallied 27 points.

IRVING "B"—60
GOPHERS "B"—54

The Gophers carried the game into overtime before finally being subdued by the Tigers in Irving. Brad Tarrant again garnered scoring honors with 22 points.

GOPHERS "B" 43
WEATHERFORD "B"—22

Sharpshooting and control of the boards sparked the Gophers to an easy win over the Kangaroos. Brad Tarrant tallied 25 points to pace the scorers.

GOPHERS "B"—57
ARLINGTON "B"—46

With Mack Tallas hitting for 14 points with deadly set shots, the Gophers won their third district game to break even in the first half of conference play.

GOPHERS "B"—64
GARLAND "B"—42

With Joe Seeber and Brad Tarrant sparking the way, the Gophers avenged their earlier defeat at the hands of the Owls.

BIRDVILLE "B"—57
GOPHERS "B"—45

The Gophers again bowed to the undefeated Buffs after they had staged a determined first half which found them at only a 28-27 deficit.

GOPHERS "B"—65
IRVING "B"—55

The Gophers broke loose in the final quarter to outscore the Tigers 24-16 and to get revenge for their defeat in Irving.

GOPHERS "B"—64
WEATHERFORD "B"—37

The Gophers quickly jumped to a 37-18 margin at the half and coasted to an easy victory over the visiting 'Roos.

GOPHERS "B"—67
ARLINGTON "B"—48

The Gophers concluded a fairly successful season by blasting their arch-rivals, the Colts, for the second straight time.

TRACK TEAM

Bryan Dunn, Gary Anderson, Donald Owens, Billy Whitlow, Jerry Carter, Gene Baker, Coach Murl Furney.

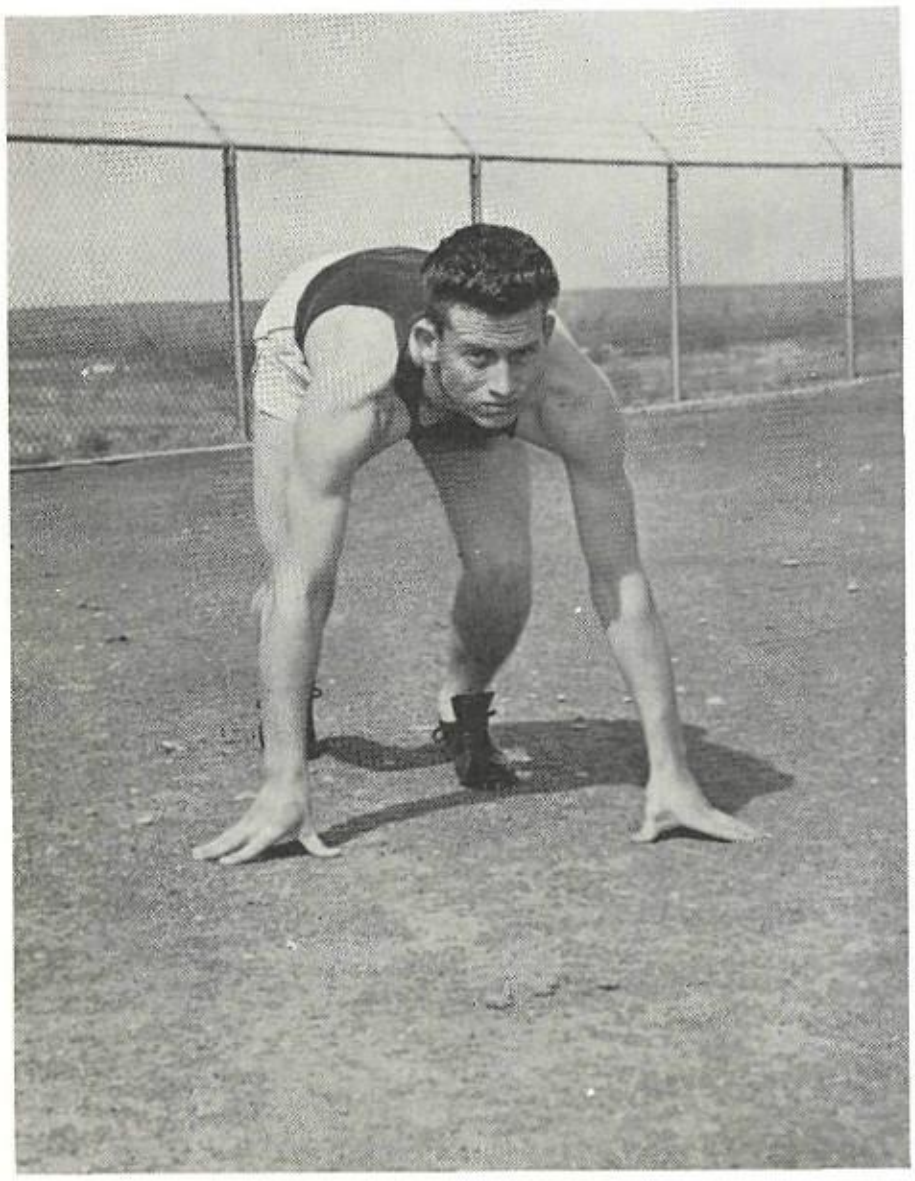

ROLAND WILLIAMS

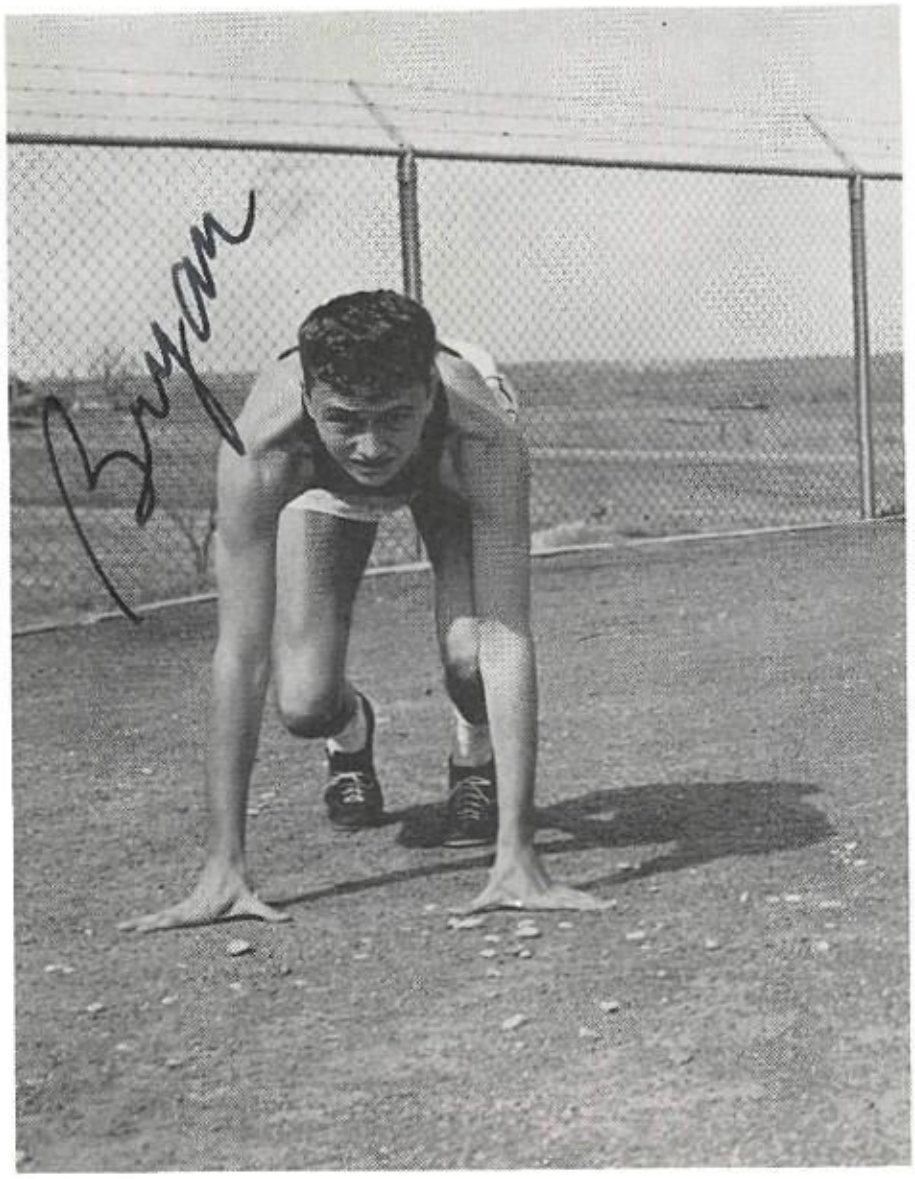

BRYAN DUNN

THE GOPHER BASEBALL TEAM

First row, left to right: Charles Hodges, Jon Mike Lewis, Wayne Maxwell, Charles Smith, Pat Rigby, Gene Baker, Gary Youngblood, Coach Carl Ellis. Second row: Danny Dyer, Lonnie Choate, Ray Walsh, Brad Tarrant, Jackie Crawford, Sammy Fountain, Carlyle Smith, Pete Thompson, Lynn O'Neal.

THREE YEAR LETTERMEN

Danny Dyer, Sammy Fountain, and Ray Walsh

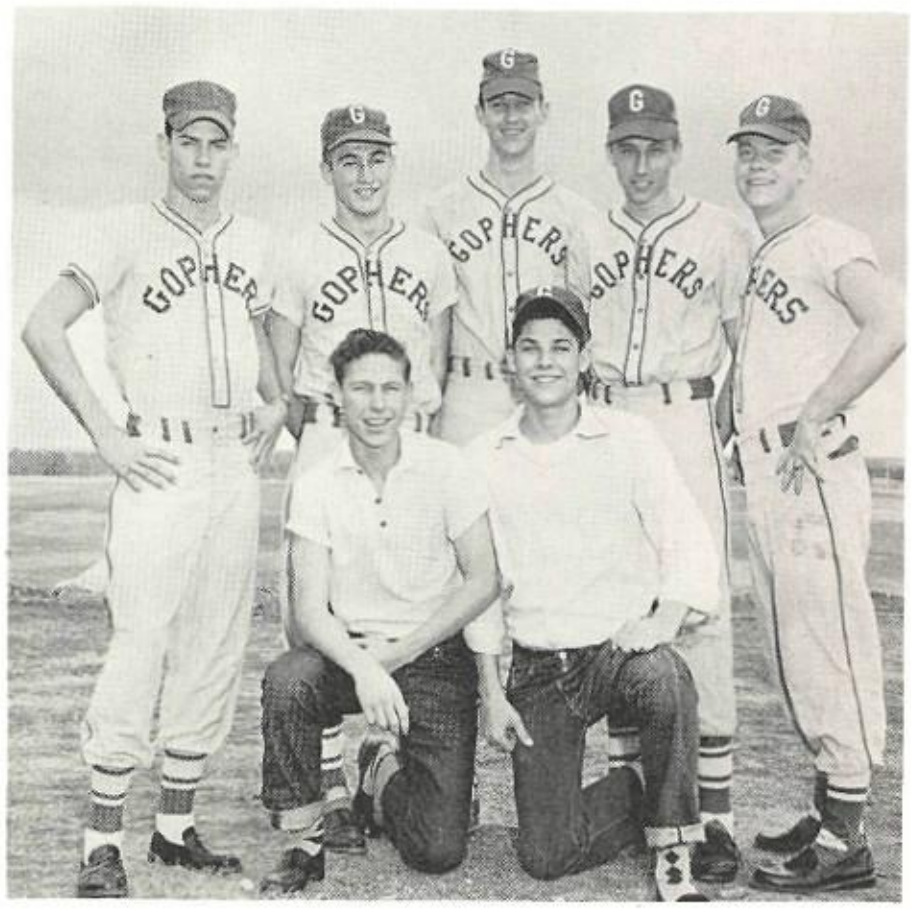

SENIORS

First row: Charles Hodges and Lynn O'Neal. Second row: Lonnie Choate, Ray Walsh, Jackie Crawford, Sammy Fountain, and Gary Youngblood.

"Keep cool"

There is a serious one in every bunch.

Poor Owl . . . he must have met a Gopher!

"Tarzana" Smith

"When I grow up I want to be big and strong."

We are Latin students. And we can even smile about it!

We're just resting.

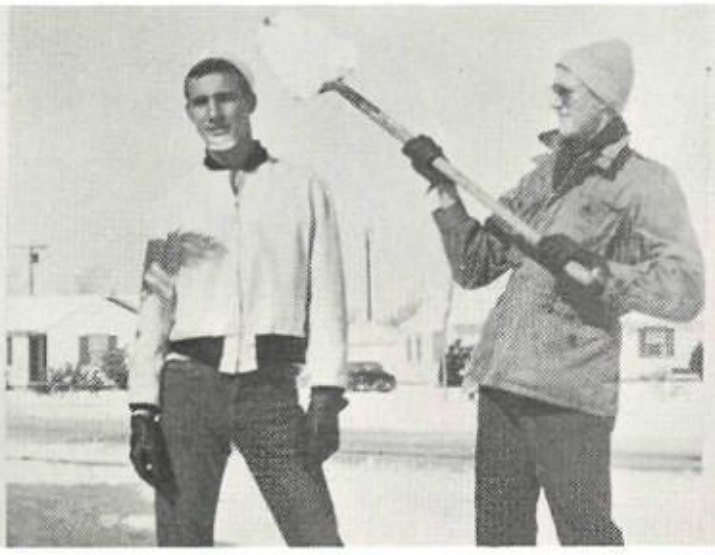

Look here! A new way to make a snow man.

"Scholars" pause at the doorway to knowledge.

Well, I guess I'll live.

It isn't snakes—just stringy fudge.

Not everybody can hold a car up with only one hand!

How's this for a sophisticated group?

Look! Do you think it can really be snow?

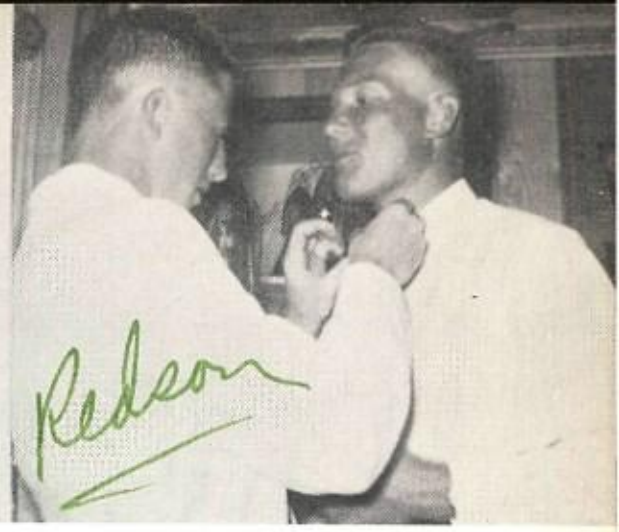

Now why couldn't you buy one that snaps on?

Are these characters still dragging that net?

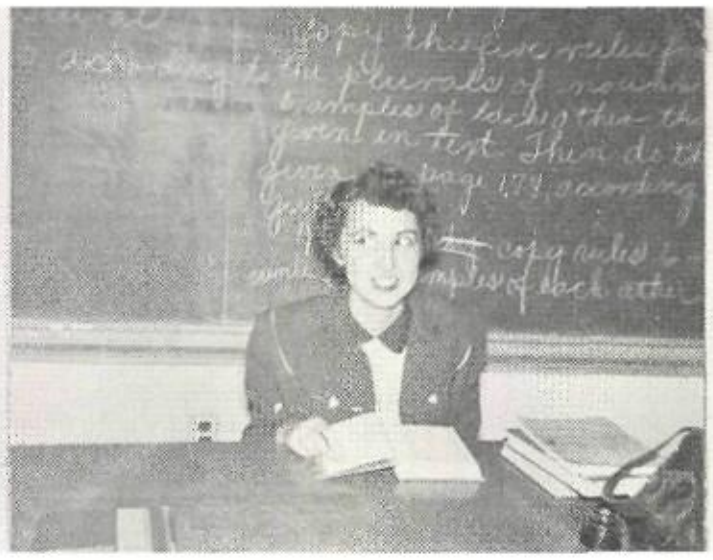

"Boy howdy! Don't ever let me hear you use any slang!"

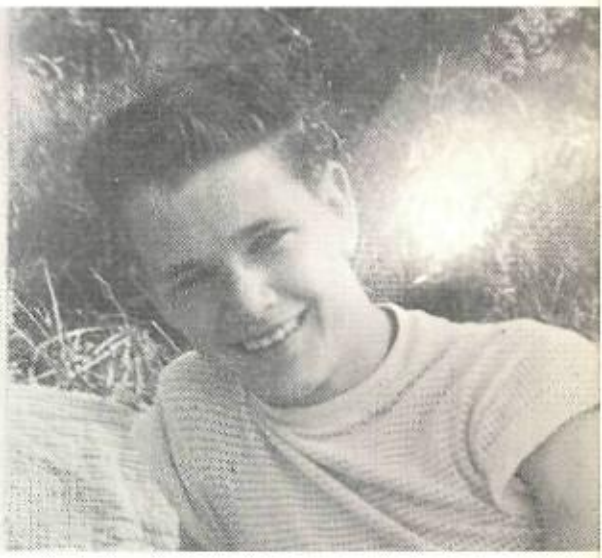

I love the sun and breeze and nature. Where's the food?

Some poor rabbit has had it!

Who cornered the Teddy Bear market?

One of the lucky few who won at the Fair.

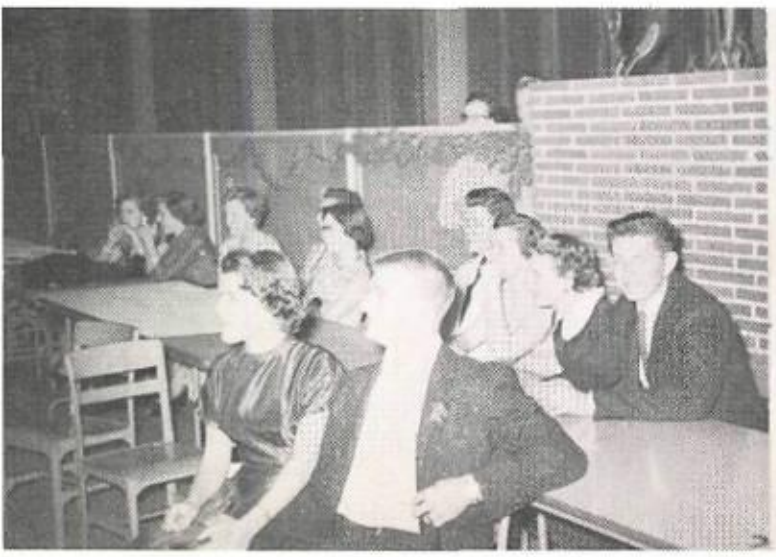

People are always so polite at parties. Can we leave now?

So many presents for me! Say, are you sure this is all?

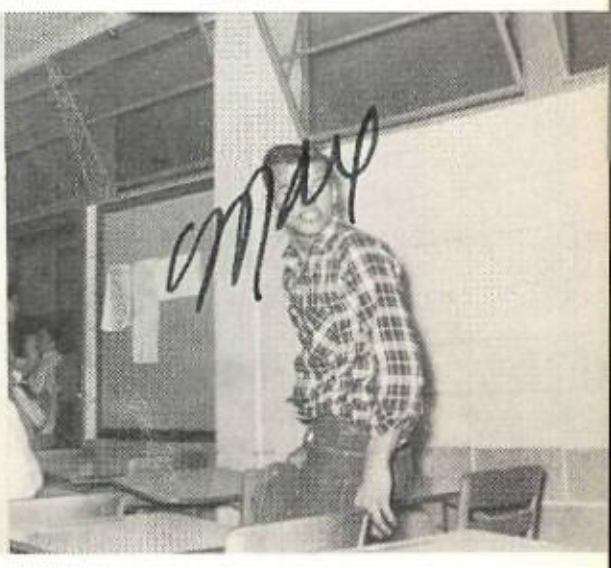

Nobody is looking! I think I'll just sort of leave.

Quick! Grab it before it gets away!

You may be sorry in the morning!

A tame looking mob, but run for your life if the bell rings!

Oops! A camera! Stop groaning and smile!

Don't bother me. I haven't had my coffee yet.

My peanut butter toast got lost in the shuffle!

Put on a bop record! These slow waltzes are confusing.

What's this? Siamese twins!

How do girls ever live through slumber parties?

"You kids are driving me crazy!"

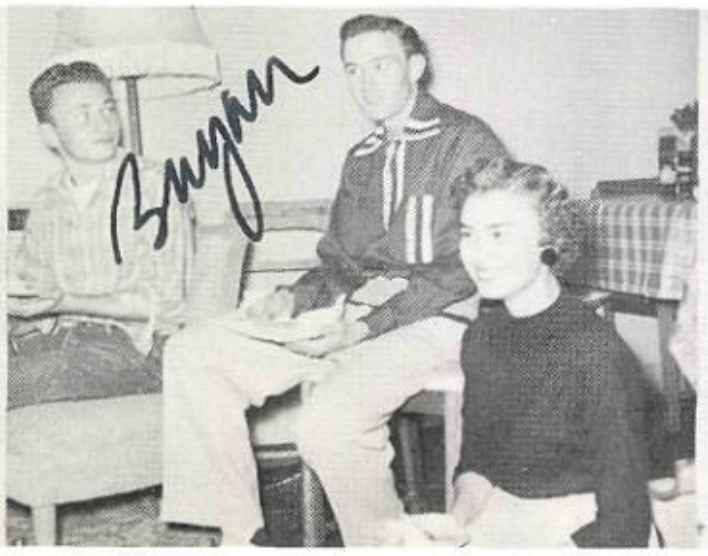

Let's wait until no one is looking and sneak some more cake.

Play it cool!

ADVERTISING

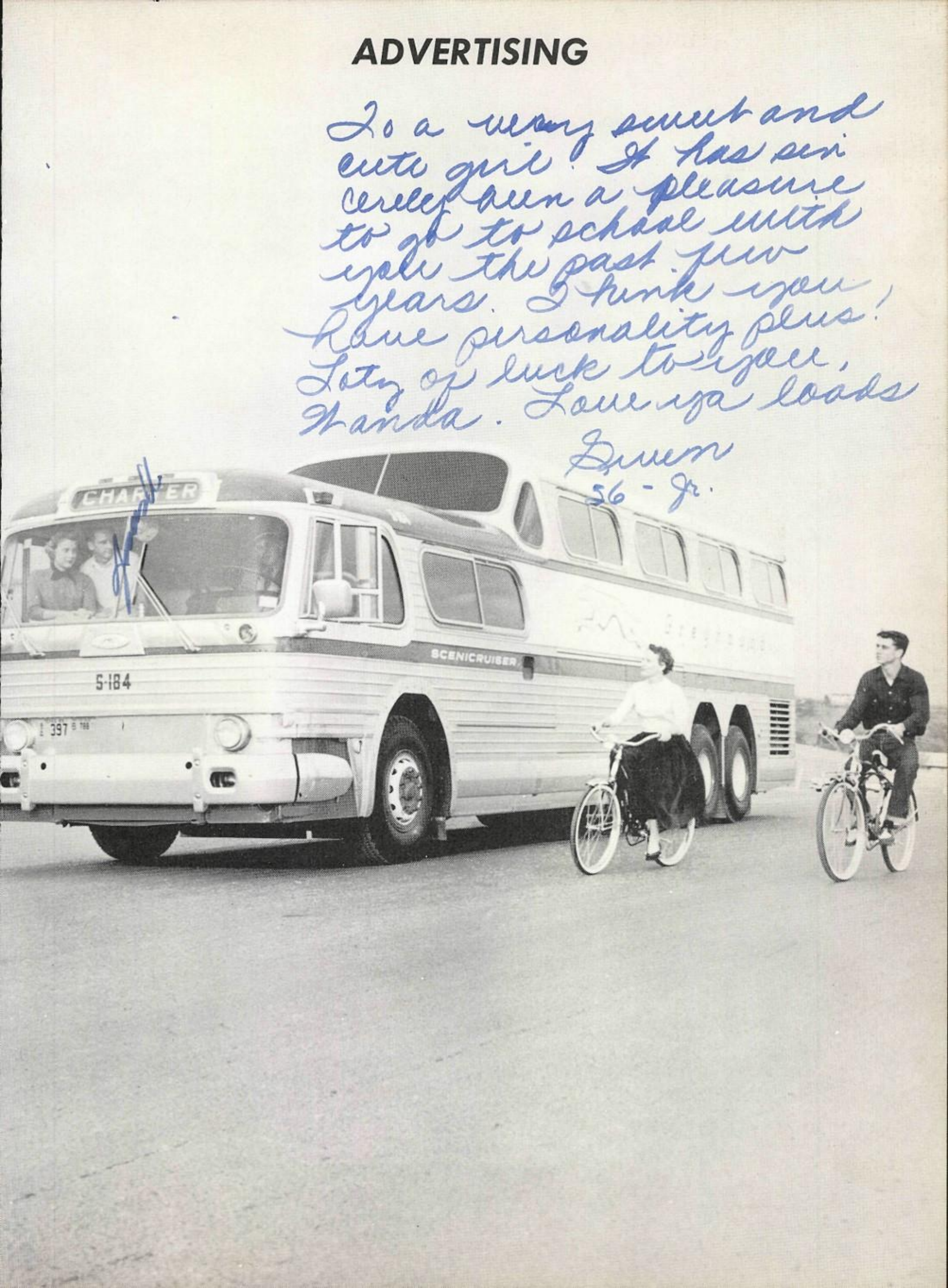

MAY JEWELRY

116 W. Main AN2-1875

NEIL ALLEN BILLIE JACK KNOX

PAUL GOFF SHOE STORE

126 W. Main AN2-1493

JOYCE BANKS PATSY STURGEON

ONE PRICE OPTICAL

$14.90

814 W. Main AN2-1195

MONTY BROWN PAM SMITH KAREN SUE HOLMES

MARIE'S SHOPPE

108 W. Main An2-5850

OUIDA DAUGHERTY PEGGY MOORE

DAIRY QUEEN

325 W. Main AN2-8411

NELL TURNER, GLENDA CATHER, JOYCE McDANIEL, DOLLYE LUTON
CARROLN CHAPMAN, SUE KING

STOLTZ MOTOR COMPANY

1430 E. Main AN2-1531

CORLYN CHAPMAN NANCY TALLAS

FLOYD AND DICKEY

710 E. Main AN2-1177

EDWIN HOPKINS CHESTER RICE

MILLER DRUG COMPANY

106 W. Main AN2-1256

SANDRA SHADDIX MAX McDOWELL

WAGGONER AND WATSON SERVICE STATION

524 W. Main AN2-8995

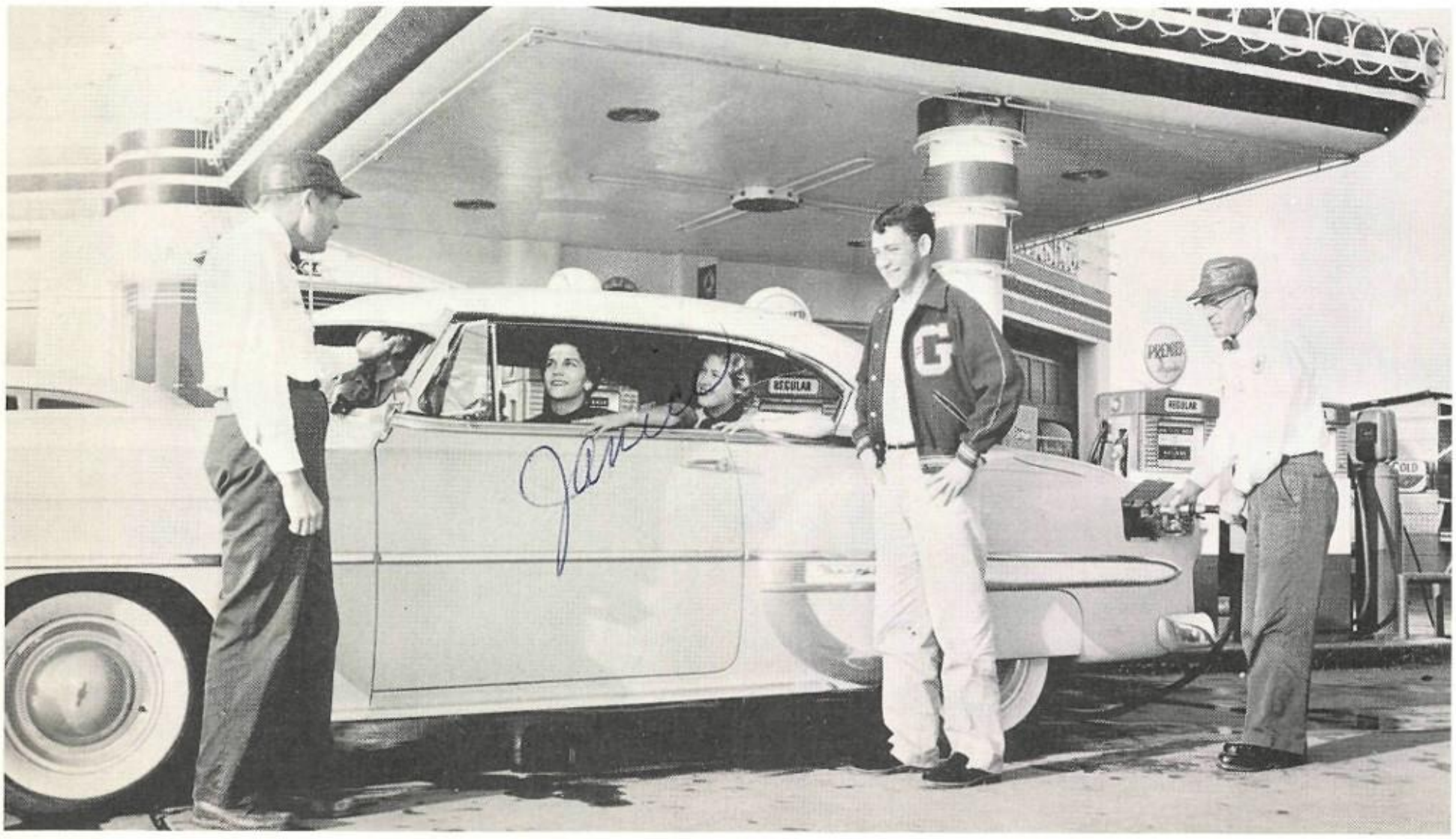

JANICE WAGGONER KRISITI WATSON CHARLES ENGLAND

THE FIRST NATIONAL BANK

727 E. Main AN2-2651

PAT YOUNG DAVID J. EARLL

HALBERT'S RIDING ACADEMY

Rt. 8, Box 39 Blue Cut Road ED2-9366

JOY JARVIS MAX WINNEGAR

KEITH - KOTE

E. Hwy. 80 AN2-1527

JOLEEN ALLBRITTON

EDDLEMON'S FOOD SHOP

209 Clarice Drive AN2-9355

JIMMY WARREN BEN WATKINS

YOUNG TEXANS SCHOOL

820 Fort Worth AN2-4436

PATSY PARMER SAZA DONNELLY

MONROE PENN MOTOR COMPANY

900 E. Abram Arlington, Texas AR4-0411

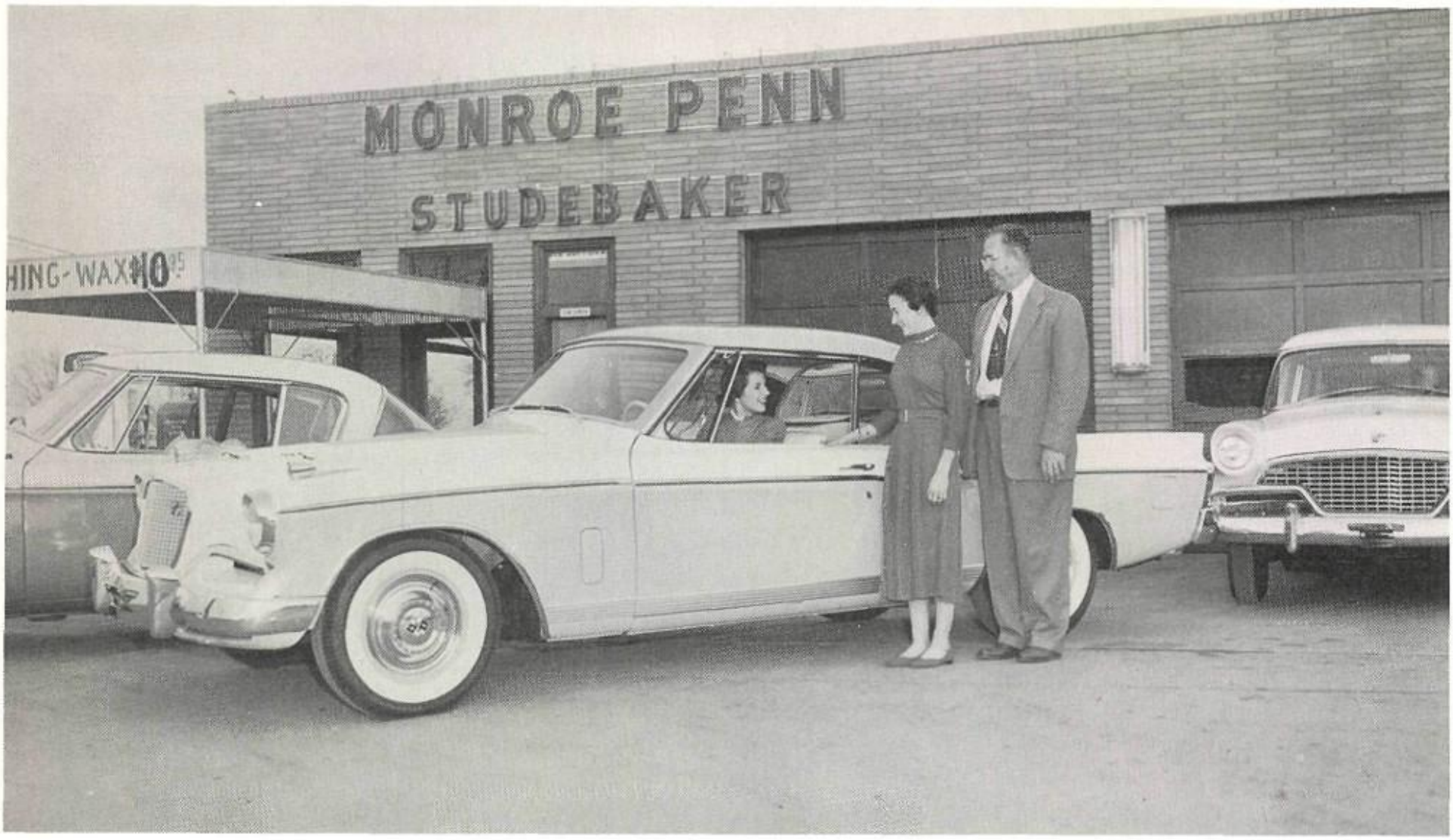

JANET FRANKLIN MARJORIE STAPLETON

BILL AND LEE'S TV SERVICE

707 W. Jefferson AN2-1017

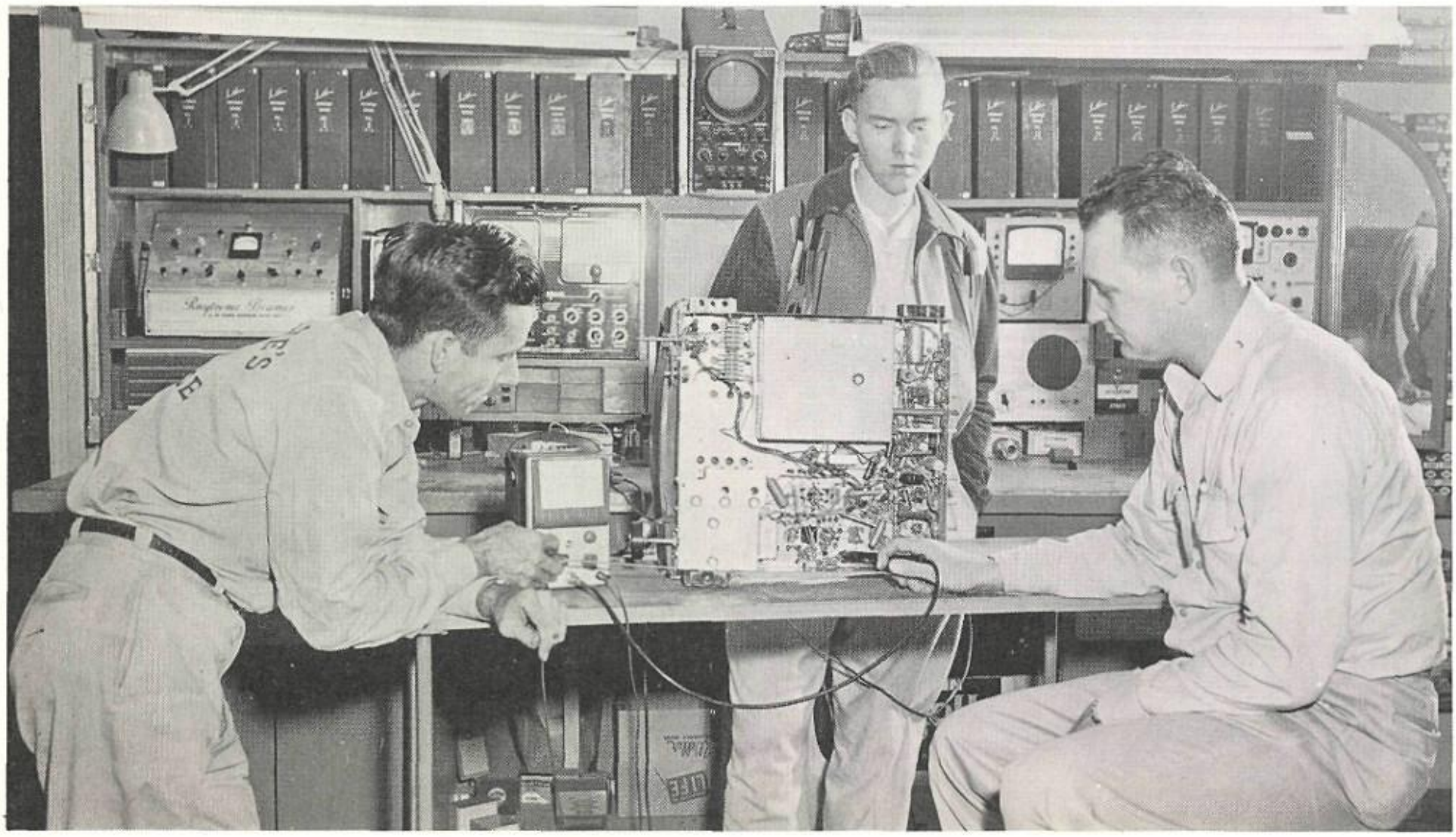

TOM DECKER

FRONTIER PRINTING

2210 W. Main AN2-6245

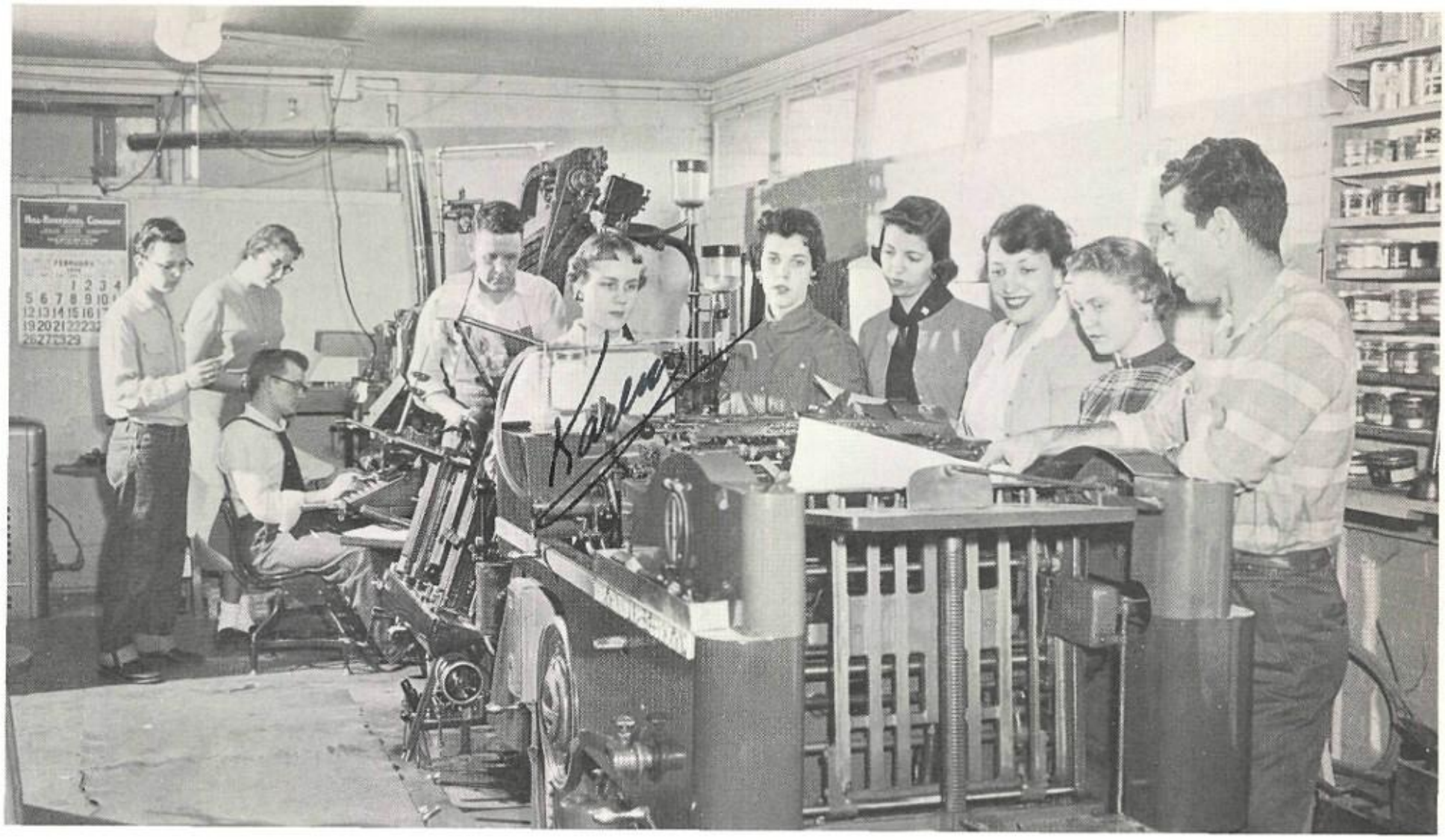

The Prairie Dog Staff

DAIRY HART

1326 W. Main AN2-4513

JANIS HENSON RITA BUTLER

GRAFF CHEVROLET COMPANY

1405 E. Main AN2-2641

SHIRLEY LACKEY SUE REYNOLDS

DON SMALL CLEANERS

216 E. Main AN2-7375

EARL BURLESON

THE GRAND PRAIRIE STATE BANK

102 E. Main AN2-1516

Dorothy Markham, Dianne Smith, Judy Brennan, Betty Stephenson, Norma Maxey

MARTIN'S CONOCO STATION

510 W. Main AN2-9480

JAMES BLACKBURN ALLEN DAY BILLY BALLARD

GRAND PRAIRIE AUTO SUPPLY

602 E. Davis AN2-1564

JAMES ANDERSON HERMAN DEMPSEY

COMMUNITY LUMBER COMPANY

201 E. Main AN2-2050

JIMMY HARP JACKIE HICKS

SINGER SEWING CENTER

601 E. Main AN2-5525

MARTHA POLK JEAN SHAW HELEN POPE

STOUT'S FLORAL AND GIFTS

515 E. Main AN2-8266

VICK VICKERY CYNTHIA BAIRD

HOME APPLIANCE COMPANY

112 E. Main AN2-1163

MERLENE NEWSOME JEAN KEELE

GRAND PRAIRIE LAUNDRY AND DRY CLEANERS

609 E. Jefferson AN2-1519

EUGENE HOLTMAN JON MIKE LEWIS JERRY JENKINS JERRY AVERY

ED HOFFMAN'S PAINT STORE

208 E. Main AN2-7175

GERALD BALCH FRED HOFFMAN

LONG FURNITURE COMPANY

132 E. Main AN2-1539

GWEN GRIDER BETHANYANNE BERNARD

SARGENT - SOWELL, INC.

1211 E. Jefferson AN2-2671

L. M. YORK

CABELL'S MINIT MARKET

1702 Small AN2-4466 AN2-1746

LORETTA LAWLESS HERSCHELL LAWLESS

GRAND PRAIRIE OFFICE SUPPLIES, INC.

112 N. Center AN2-1680

VIRGINIA SPRADLING BARBARA SPRADLING

HENRY'S SPORTING GOODS

105 S. Center AN2-8898

JUDY ERSPAMER DAVID SHRIVER

GRAND PRAIRIE HARDWARE

102 E. Main AN2-1197

PATSY RAY ROBERT IRWIN

MATHIS FOOD MART

1406 W. Main AN2-6227

NANCY MATHIS

MIDWAY LUMBER COMPANY

1418 W. Main AN2-1717

GENE BAKER

RAINS ADVERTISING AGENCY

605 E. Main AN2-1723

STEWART MAHANEY NANCY GILL

TEMCO
AIRCRAFT CORPORATION
DALLAS, TEXAS

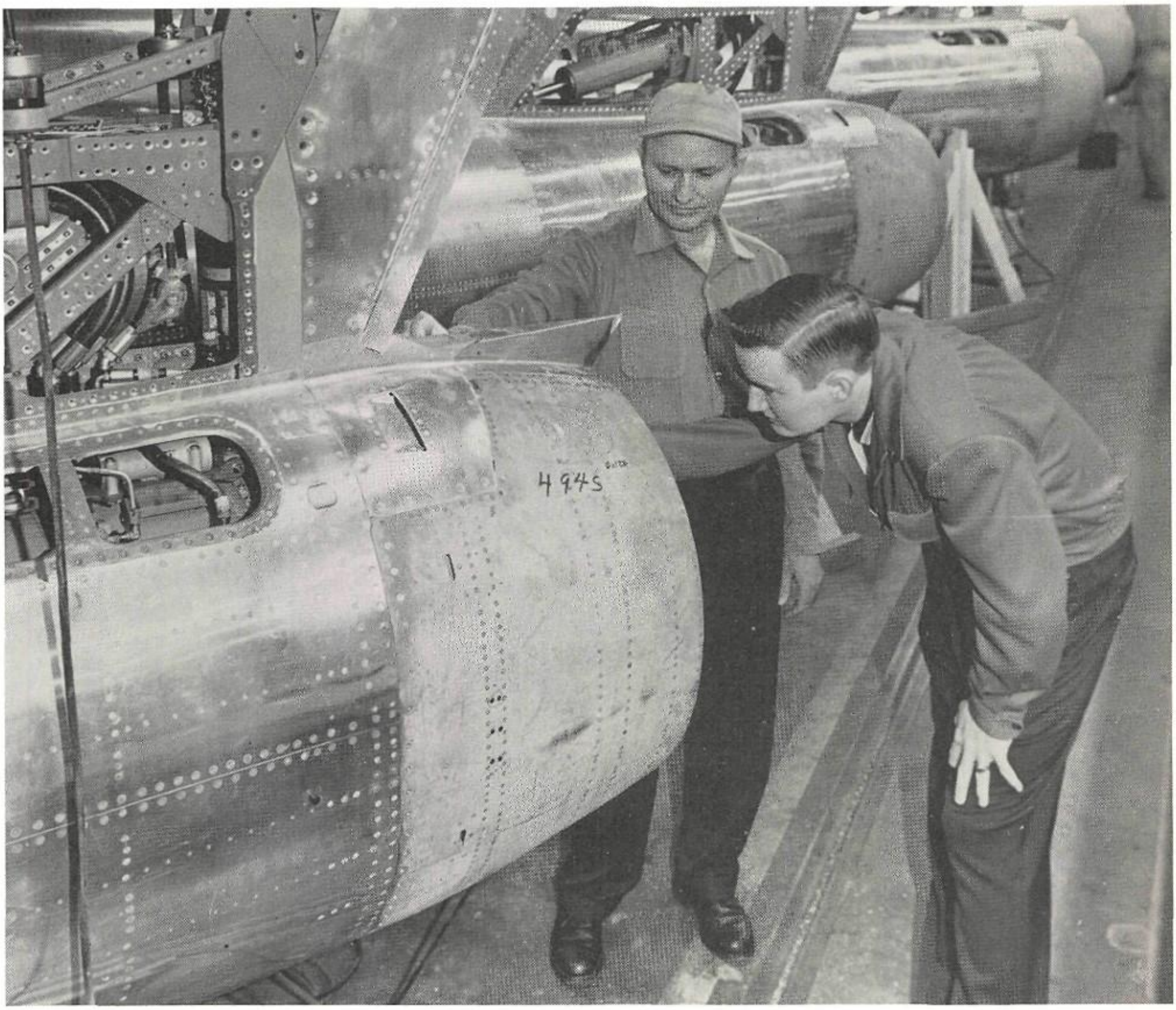

A visit inside TEMCO'S West Jefferson Avenue plant proved especially interesting to Grand Prairie High School Senior Ronald L. Berry. First, Ronald is planning on a career in engineering, and TEMCO'S production lines exhibit some of the nation's most modern aircraft designs. Second, Ronald's tour was guided by his father, W. J. Berry, a materials review inspector and 10-year veteran at TEMCO. Above, Ronald and Mr. Berry pause to inspect an aft fuselage section for the Air Force's F-84F "Thunderstreak" jet fighter. TEMCO manufactures major sections for the Thunderstreak and 12 other first-line military aricraft.

BUDGET FURNITURE AND APPLIANCE COMPANY

131 E. Jefferson AN2-2958

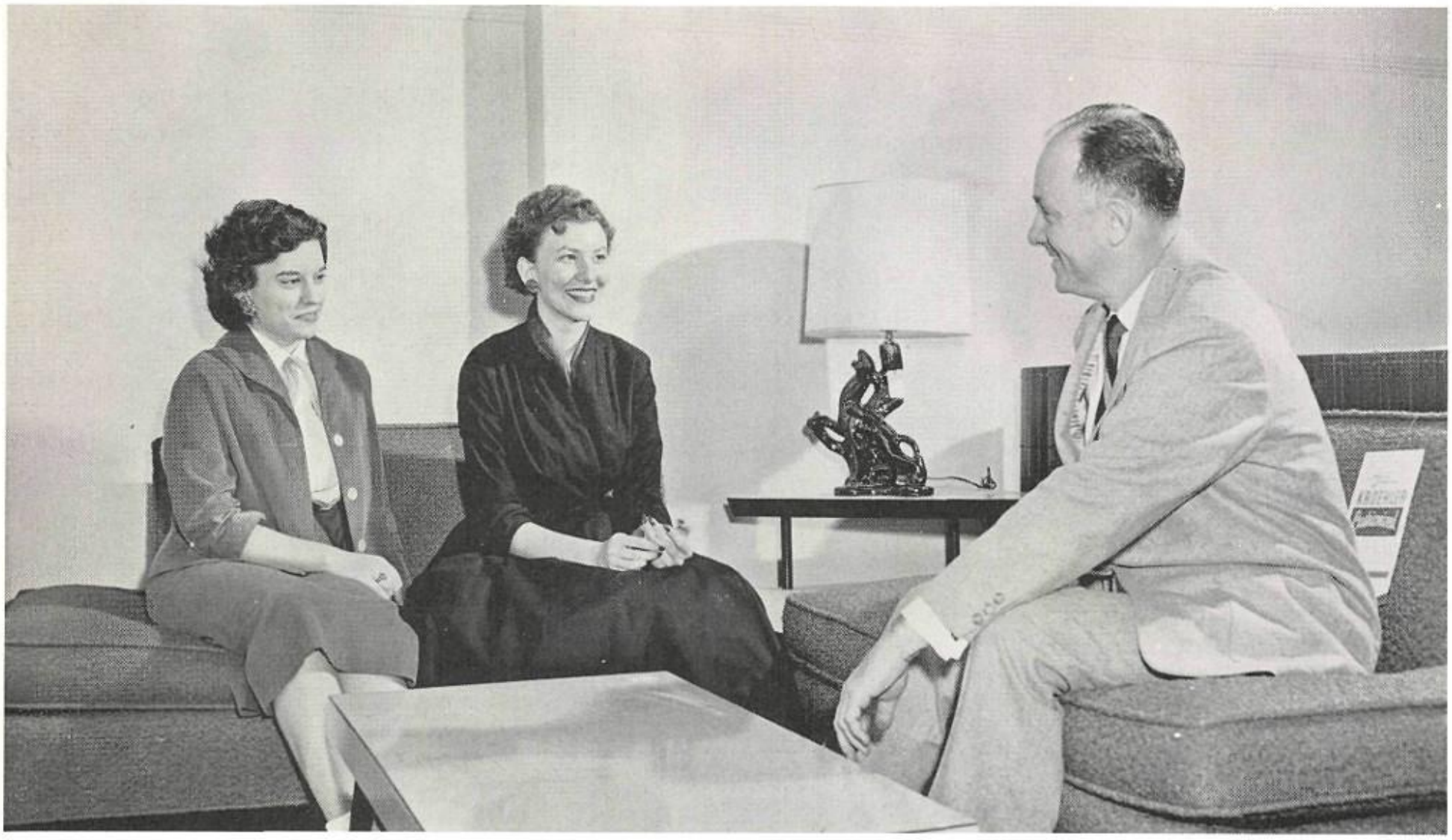

JANICE KING ARVEL McBETH

JIM'S ROOT BEER

721 E. Davis AN2-7916

ADA MAE CLARK ROSEMARIE GAW

SHELTON'S MEN AND BOYS' WEAR

108 E. Main AN2-1828

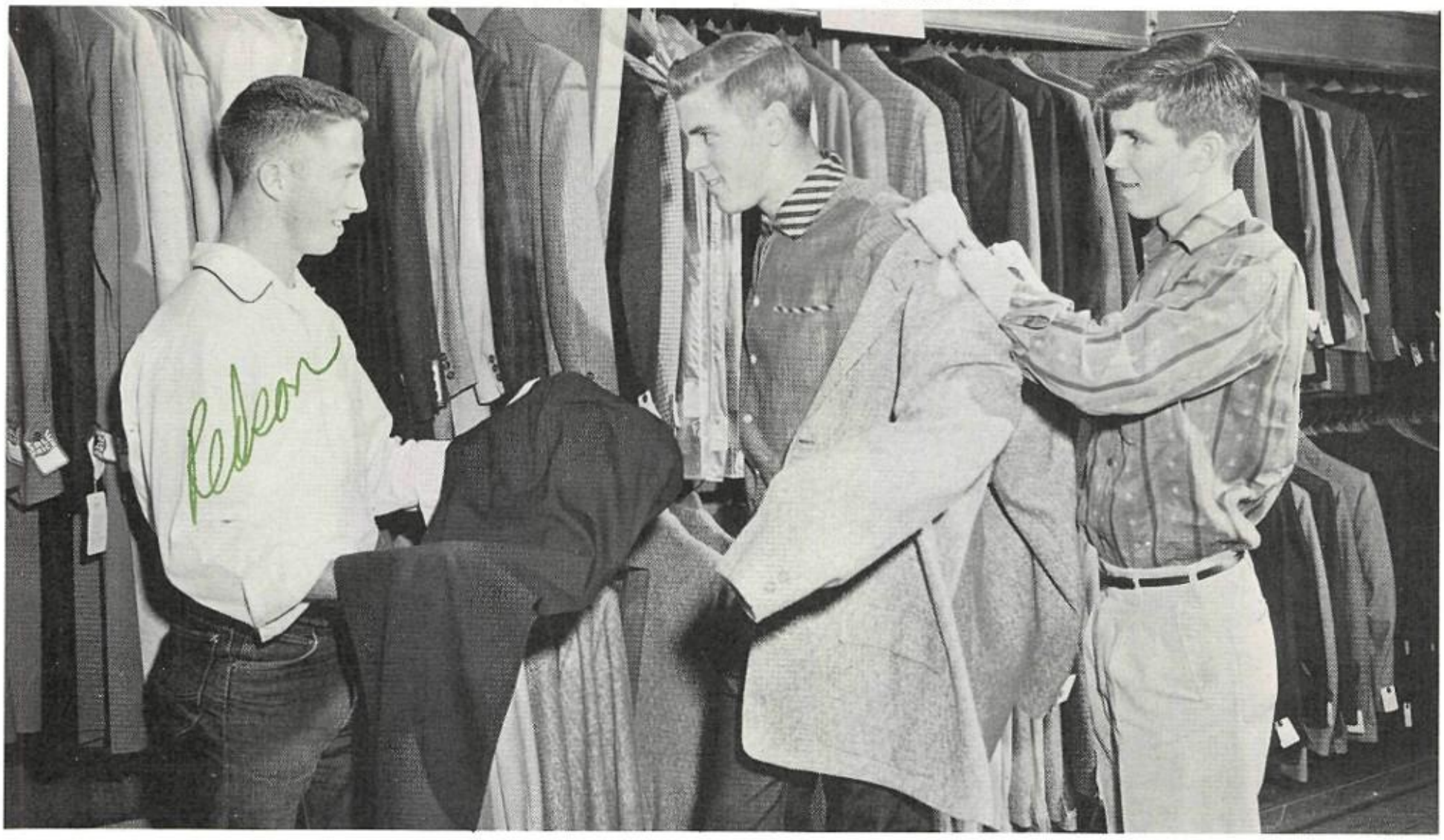

RONNIE SPENCER BOBBY BLANTON TERRY DON CRAWFORD

PARKWAY PHARMACY

3404 E. Main AN2-1022

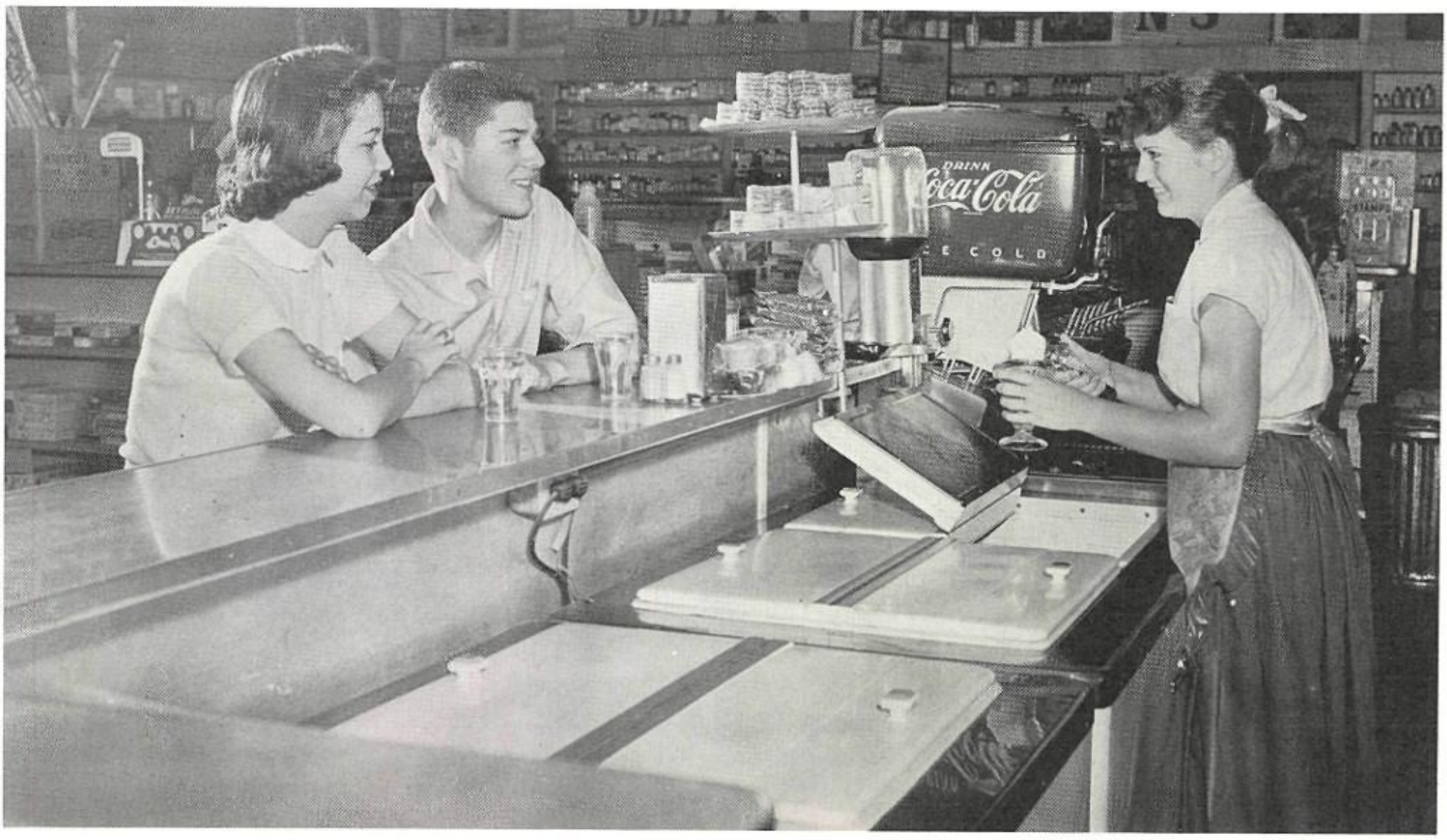

PAULA ROBERTS LYNN O'NEIL

LONTOS

606 E. Main AN2-9186

JUDY MARTIN LOIS TAYLOR CAROLYN TABOR

W. A. "DOG" LANGFORD GARAGE

2221 E. Main AN2-2575

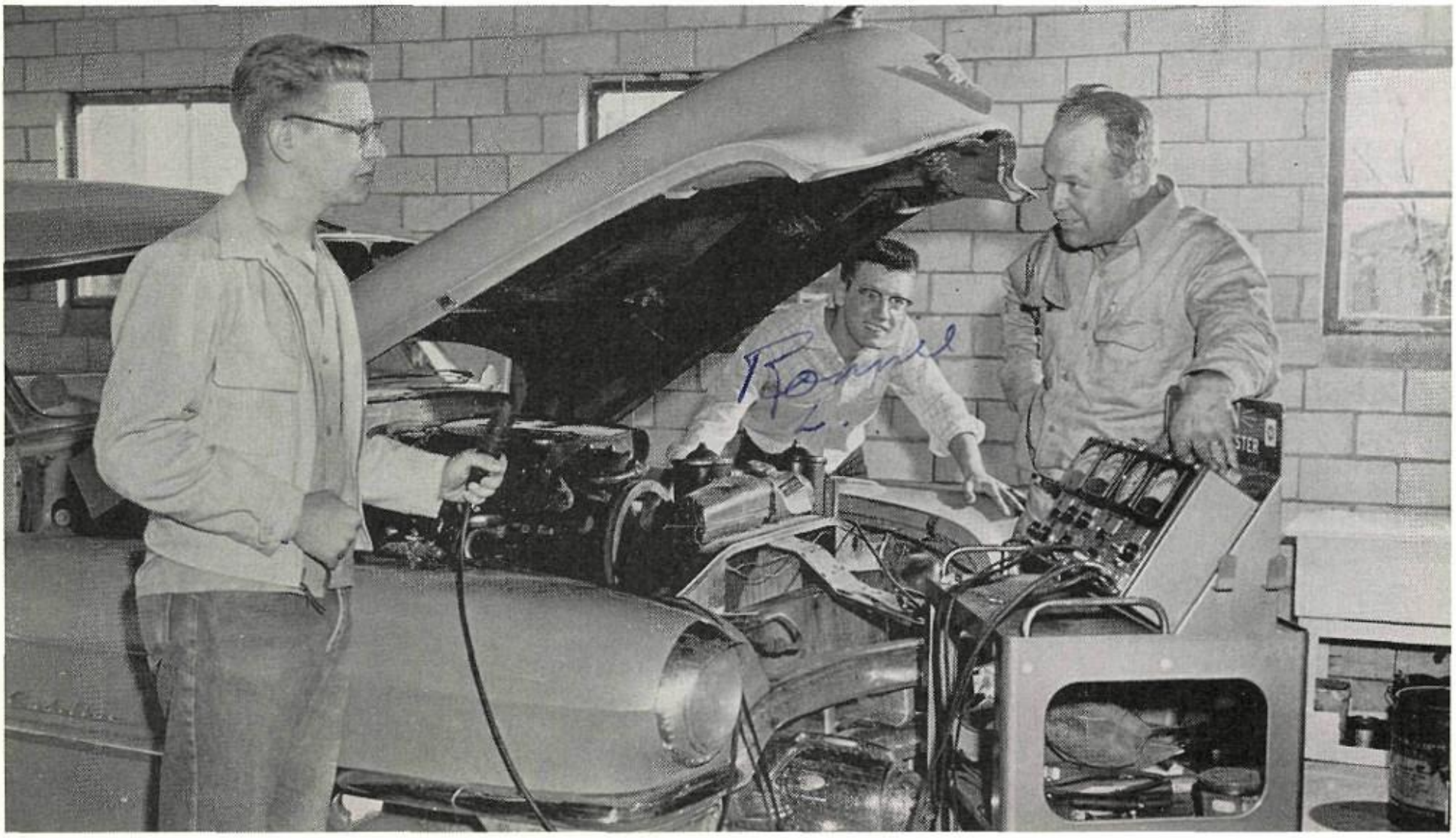

CLAUDE DURHAM RONNIE LANGFORD

McNEFF INDUSTRIES, INC.

1705 E. Main AN2-1422

JIMMY McNEFF

WHITEHOUSE FURNITURE

809 W. Jefferson AN2-8505

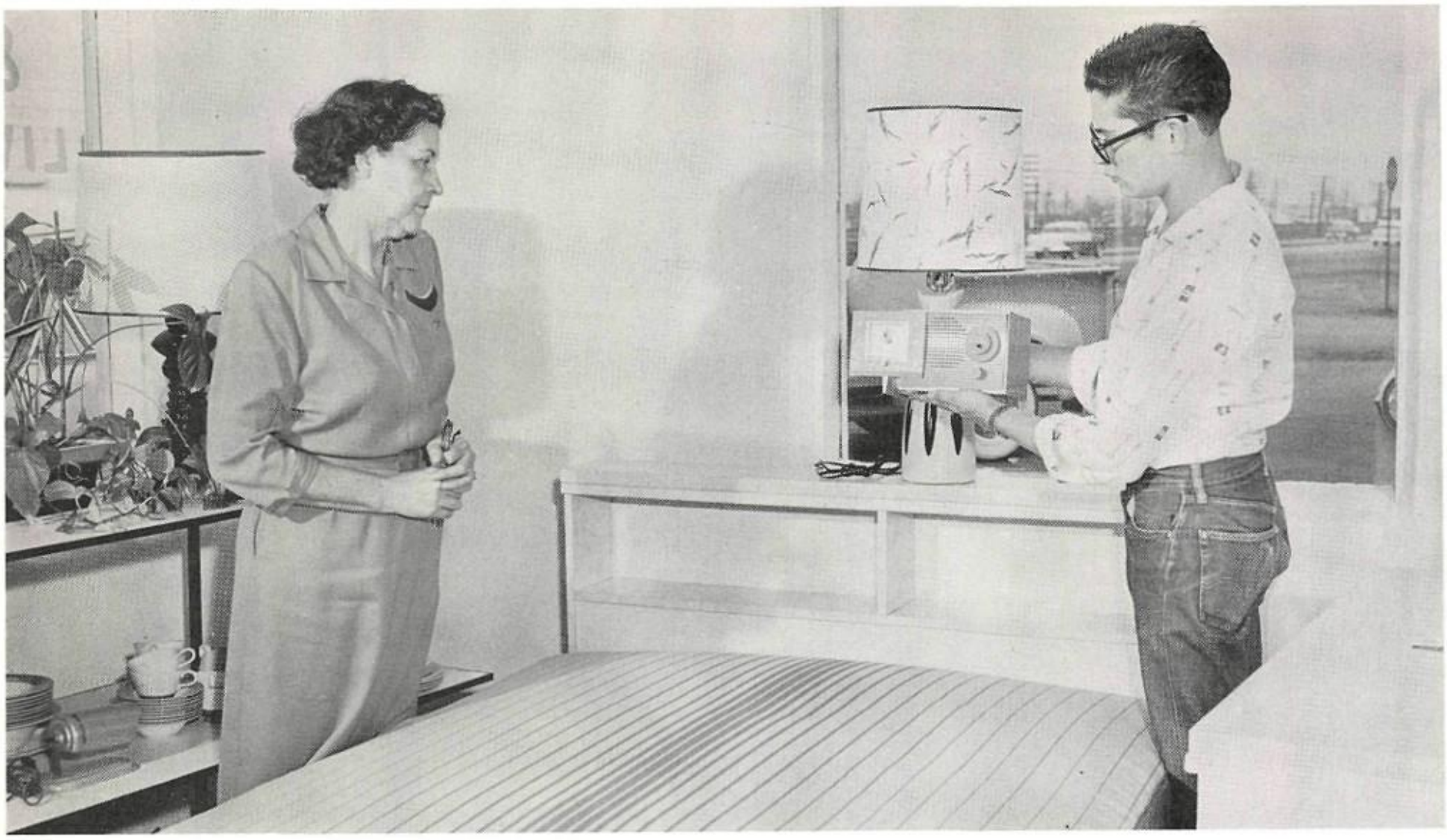

JOHNNY MOODY

DAIRY CREAM

801 E. Jefferson AN2-5611

GEORGE IRVIN NORMA HINES DUANNE LONG

FOTOMART

113-A E. Main AN2-9310

SHIRLEY LITTRELL JAMES HALL

BUCKLEY'S MEN AND BOYS' WEAR

118 E. Main AN2-2969

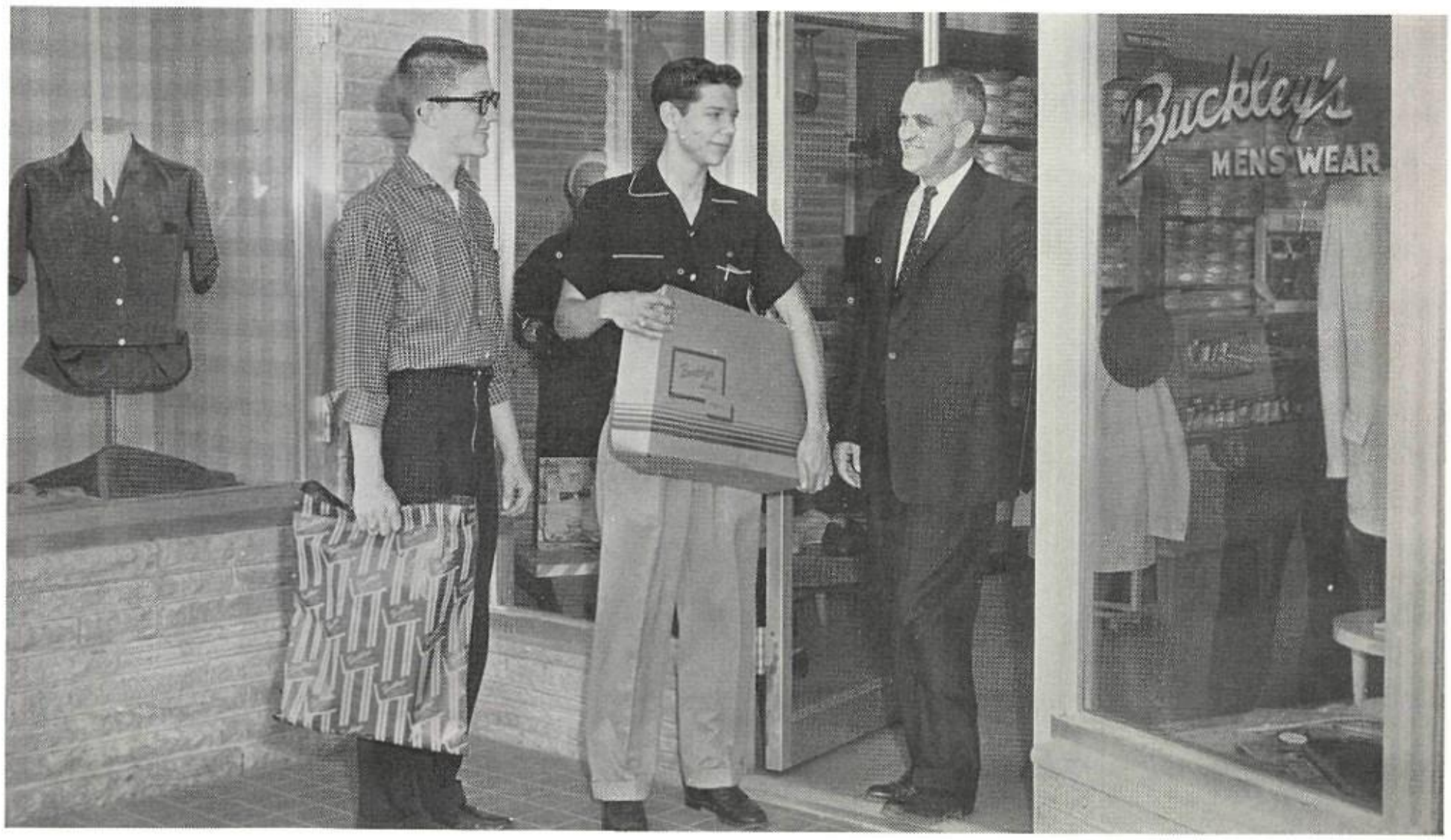

ROBERT WRIGHT JERRY McFARLAND

STYLE SHOPPE

303 S. Center AN2-1252

BARBARA PORTER

PERKINS-HAMPTON LUMBER COMPANY

418 W. Main AN2-1514

JOE HUTTO

VERNON MODERN OFFICE MACHINES

604 E. Davis AN2-1154

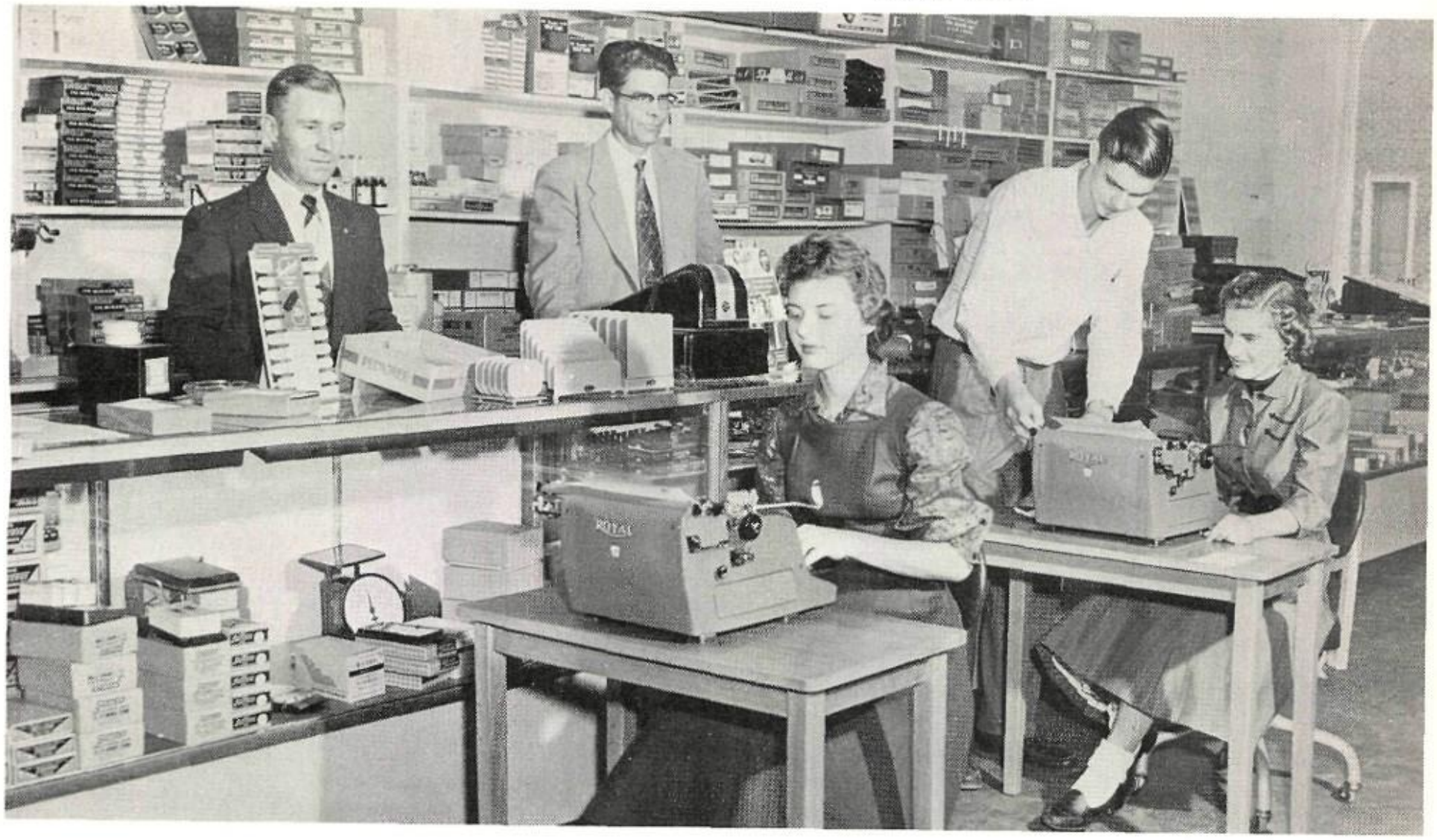

NEDRA PETERSON DAVID VERNON JOAN SANDERS

GRAND PRAIRIE BANNER

715 E. Main AN2-5141

BOB HOPKINS JANICE HUGHES

BELL CAB COMPANY

110 N.E. 8 AN2-5155

MIKE ROSHIE JAMES CASSELS

THOMPSON'S SHOE REPAIR

128 E. Main AN2-5262

CURTIS ANDERSON NELL TURNER

LONE STAR BOAT COMPANY

1930 E. Main AN2-1574

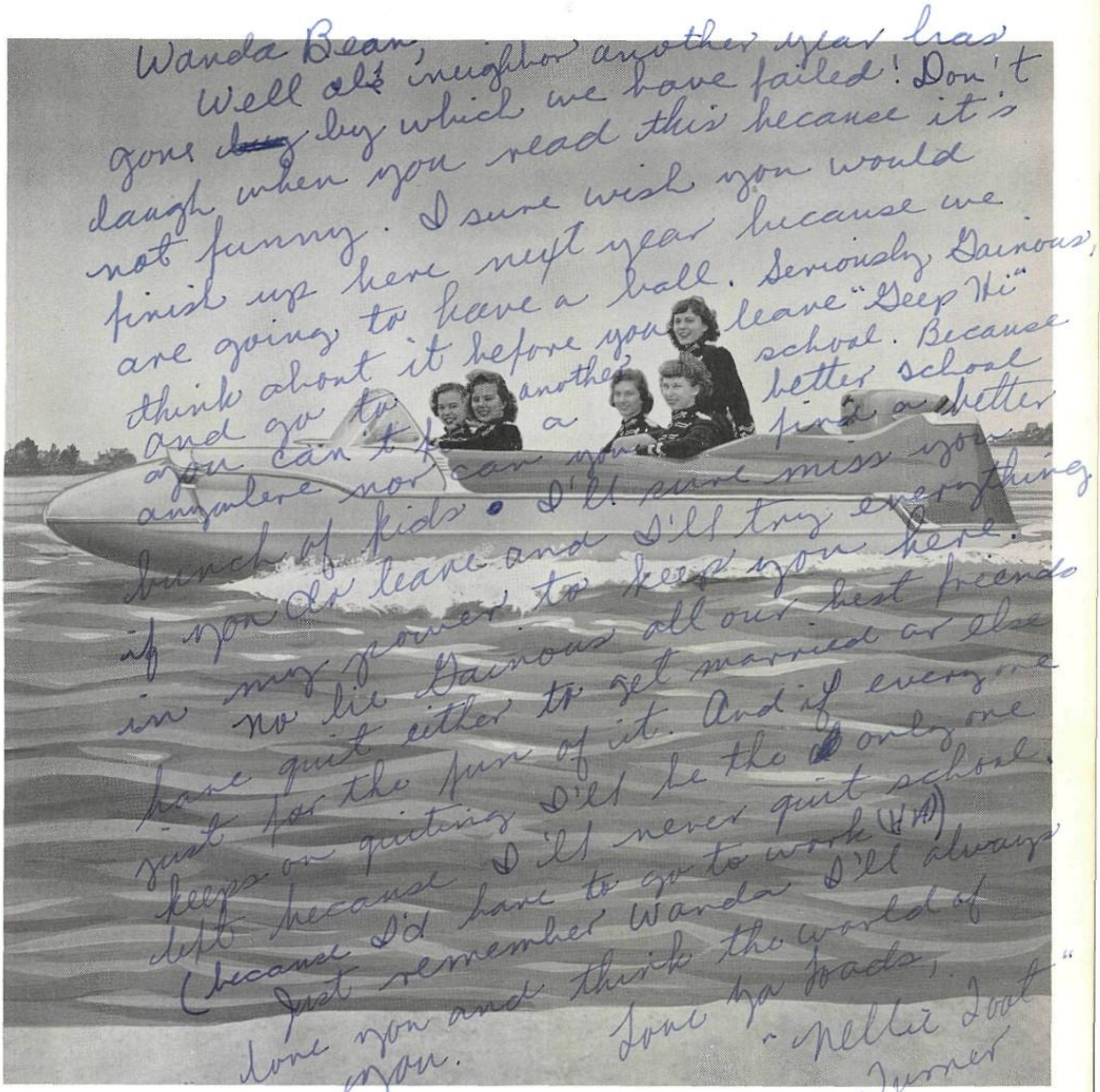

Sherry Massey, Joan Dulaney, Norma Hines, Mary Stout, Joan Adams

MAC'S AUTO GLASS

2225 E. Main AN2-6175

BOBBY HOLLIS BARBARA NORMAN

FASTER than a jet!

Electricity comes to you with the speed of light — thousands of times faster than the fastest jet!

When you flip a switch, electricity is made and delivered in a split second. It can't be stored, but must be made and used at the same time.

For this reason, we must be ready at all times with enough power capacity to supply the total needs of our customers — instantly!

We constantly are planning ahead and building ahead to assure you plenty of dependable, low-cost electric service for the future as well as the present.

TEXAS ELECTRIC SERVICE COMPANY

GRIMLAND STUDIO

225 College AN2-5073

NELL TURNER OUIDA DAUGHERTY JANIS WARD LOIS TAYLOR

J. C. PENNEY COMPANY

120 W. Main AN2-1529

JUDY HARDMAN EARL M. HEAVRIN, JR.

WHITE'S STORE

302 E. Main AN2-5158

DOROTHY MARKHAM BUDGIE JONES

AUTOGRAPHS

Wanda —
You are one
swell doll of a
gal. I very seldom
use the word "admire"
in saying anything
about anyone. But I truly
"admire" your honesty! You
are just the greatest, and
I wish you all the luck you
deserve — that's an awfully lot!
Carolyn

Wanda
I have really enjoyed
going to school with you
these last years. I hope
you all the luck in the world
in what ever you may
decide to do. Best of luck Always
Thomas Evans

AUTOGRAPHS

Wanda,
I have just gotten to really know you this year. Its been go'ed & fun this year. Stay as sweet as you are and you'll always have just oodles of friends. Good luck in the future
Dis'nman

Wanda:
Although I've never known you very well, we've had a lot of fun (doing dumb things in English.) Here's hoping you'll have everything you wish for! Be Wanda & you'll always have it made!
Pat Thomas

Wanda,
We haven't seen much of each other this year, but I have been thinking of you. I want to wish to a fine girl the best of everything.
Pete Thompson

Wanda
Although I haven't known you long, I think your a swell gal! Hope to be seeing you next year. Best of luck,
Donna Jane Jay

Wanda - (can't write)
I'll never forget the day we went crawdad fishing! Best of luck to the best Pike Walker besides Michael, that Sue ever knows!
Sincerely
Linda Jackson

AUTOGRAPHS

Dear Wanda,

Well, here goes. I didn't really know you until this year, and I realize I really missed something. We've had some good times and troubles. I hope we will always be the very best of friends. I know we will have our disagreements because we already have but everything always turns out in the wack. You are the one person I can really trust and I respect you very much for it. You have a sweet & understanding personality Wanda something that many people don't have. I hope everything turns out for the best for you. I wish you the best of luck in the future.

Love Always,
Pat Jeffers
(Soph.)

Dear Wanda —

Well dear I'm leaving the ——— hole. Aren't you sad. Ha! Ha! Wanda we have had some good times together. Remember the night we stay out all night, although you had to go home. ("You ———") I hope you have fun here in G.P. next year.

Lots of luck,
Nancy ★

AUTOGRAPHS

Dear Wanda,
I have grown to know you this year.
and believe me I'm glad. At first I
resented what you were doing
with "Rod" but I know now that
it didn't mean anything. I think
so! Ha! Wanda we have had
loads of fun in P.E. and I hope
we can have just as much
fun in school next year.
Wanda you're cute, and sweet
and I like you loads. Really
Lots luck, and
happiness to you always.
Love Lois O'Neal
"55-56"

Dear Wanda,
I have really know you for a long
time & I have enjoyed every minute of
it. I hope we will always remain the
best friends. Wanda, you are a very
cute and sweet girl. I hope get all
the happiness in the world. I will always
remember you Wanda & I hope we will
(if we come back) be together next year.
I think I will need someone to help
me! Ha Love you forever,
Lois Ann

AUTOGRAPHS

This is my page, please
keep your damn fountain pen
off of it Thank you,
Mike

Dear Wonder,
I didn't think I'd ever get a hold
of this annual. We have known
each other a long time and I
want you to know I have
deeply enjoyed it. Wanda, you
will always remain one of
my closest friends and always
will. We have had so
many good times together I
couldn't put them all down
on paper. Wanda you have
made this past few years
at Gap Hi complete. Without
you, they would have
been empty. I could write
a book on all the memories
we've had together but that
would take time my dear
Lets really have a good time
next year and really live it
up!
All my love,
Mike

Another Geep Annual is now completed,
Be it a milestone for Gopher High—
May it afford pleasant reading always
For our classmates as years go by.

Then when classes and studies are over
And years later when friends have gone,
May these pictures and exciting stories
Be with each Gopher Daughter and Son.

Life with classmates never lasts longer
Than the few months of study and fun,
The thrills of school time friendships
Are soon past like a bright setting sun.

Look now to the great years before you,
Full of rewards for your good deeds done.
May the finest that life can give you be
Success and happiness all rolled up in one.

Sincere best wishes,
THE GEEP STAFF

Well hello you Blonde Bomb Shell,
Hower things going. Well here's
hoping you have the best of luck in
the near future. Don't ever change.
The very best of friends forever,
Freddie

They were youths who were quiet and unassuming in Christian service, and who were an asset to Grand Prairie High School.

JERRY LEONARD BLAKE

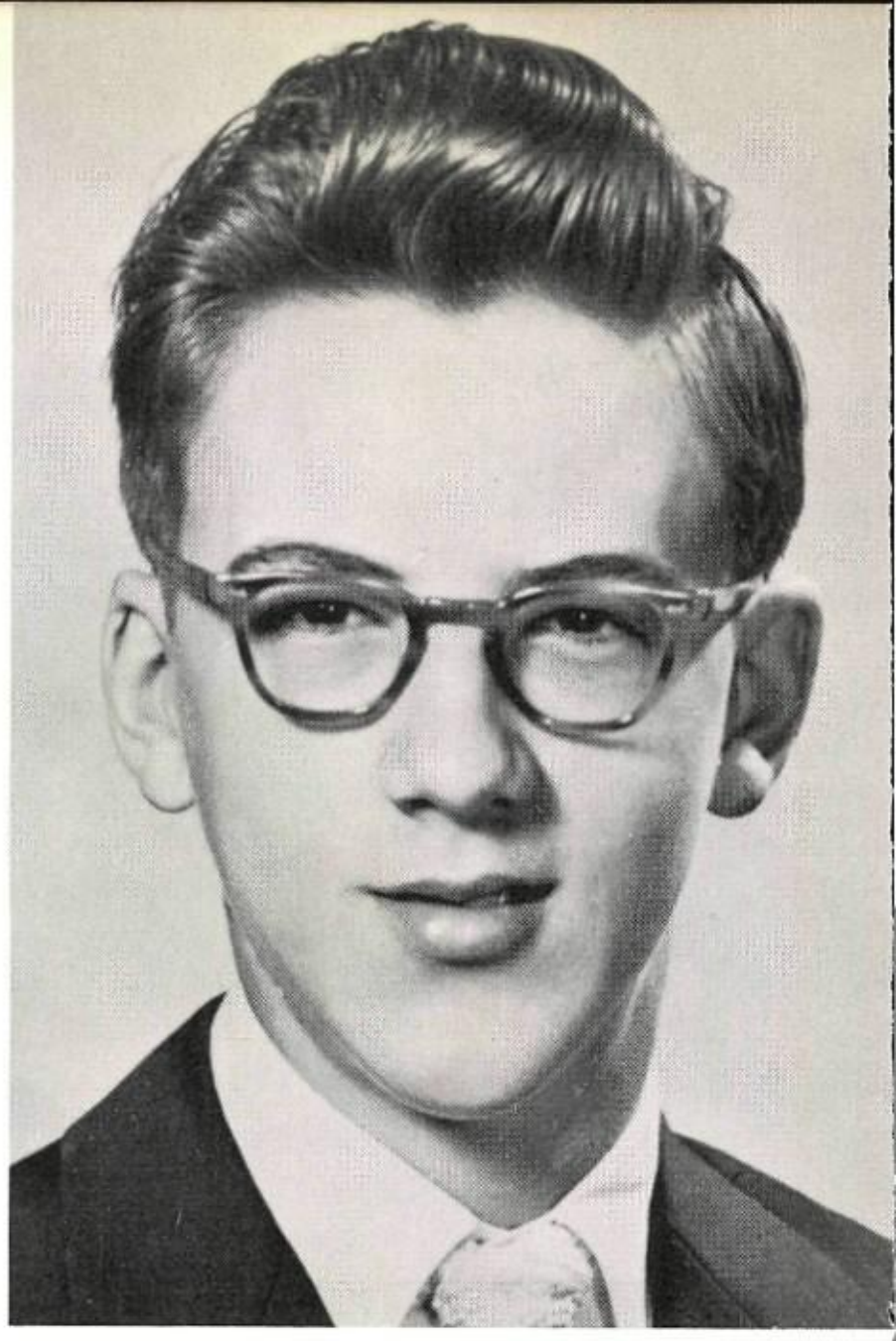

IN MEMORIAM

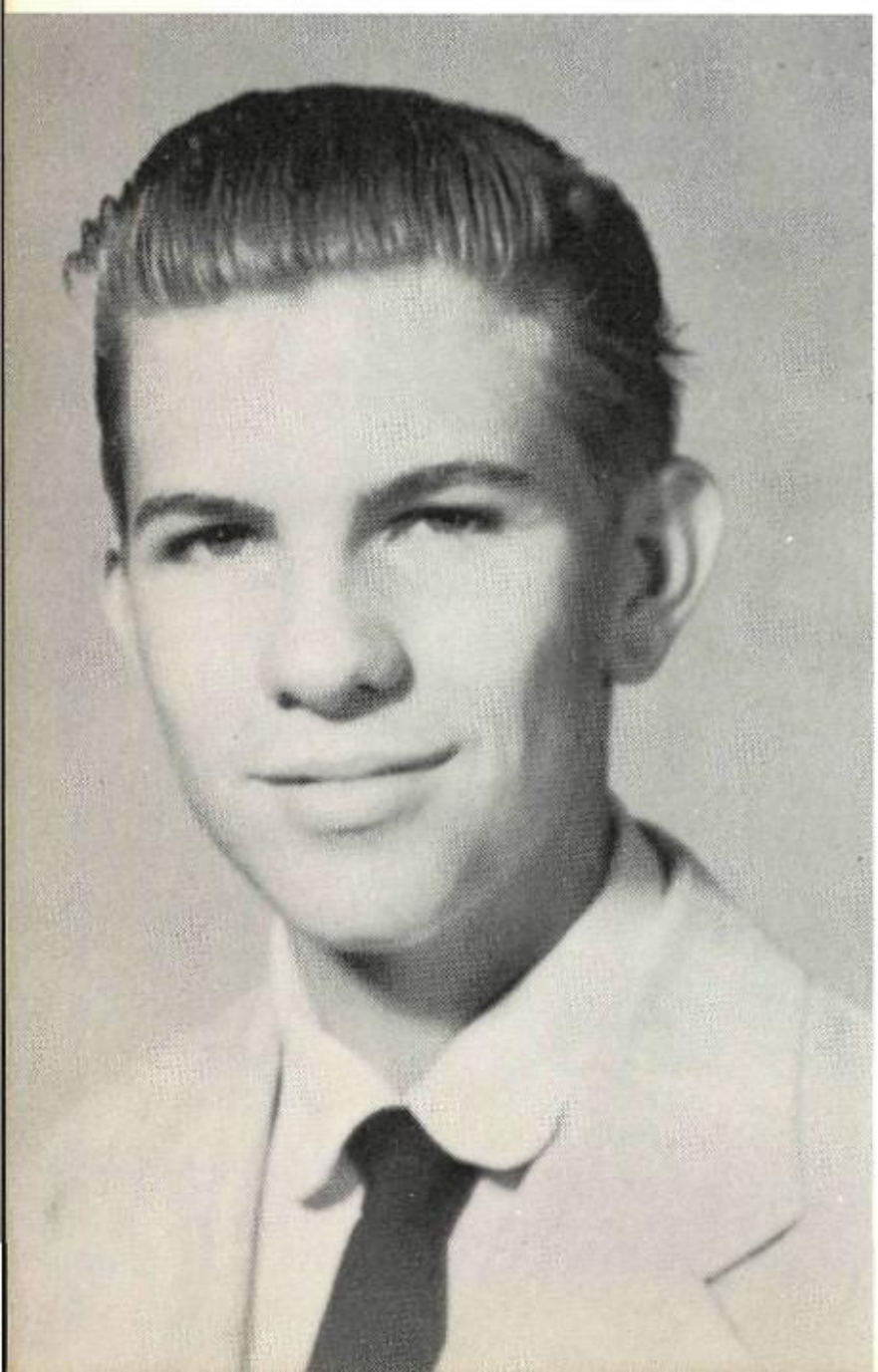

They were boys who found joy in success and in helping their fellow students.

This is the memory that we have of Jerry Leonard Blake and Terry Michael Perkins.

TERRY MICHAEL PERKINS

Dear Windy,

Now, we have really had the swell times. I'll never forget them! I hope you will always have the best! After all the best deserves the best!

Love Yan,

Roy

¡Wanda,

I think you're a wonderful girl and I wish you all the luck in the world!

"Les"

It has been fun knowing you lots of luck

Julio Cowdin

Wanda,

I really enjoyed this year we sure had a lot of fun this year. And I hope we have more fun our last year together. I hope you have all the happiness in the world

Lots of love

Eugene

Wanda,

I want to wish you all the luck and success that life has to offer.

Remember me always,

Barbara

(reserved for jack) and (Denver)

Dear Wonder,

What I want to know is where in the — are you supposed to write. No kiddin Wanda it really has been fun knowing you these six years we have really become closer in the last two I hope you will never let anything come between us I know I won't. Don't forget the Monday morning sessions in mr Bozer's office after playing hookey on friday's. Wanda don't ever forget the nite of the Junior Senior Prom I know I won't it cost me $21.85. All kiddin aside wanda we have really shared some good times and I am looking forward to a lot more next year and this summer.

Wanda I hope we never have to part but if we do I hope that we will meet again some day. I hope you will always remember me and the good times we've had I know I will always remember you and wishe it were possible to live all our good times over again.

Love Always,

Jack

LITHOGRAPHED BY
TAYLOR PUBLISHING CO.
DALLAS • TEXAS
The Best Yearbooks are TAYLOR-MADE

Wanda

Dear Wanda,

You are a sweet girl and I like you a lot. Good luck in the future and may God bless you.

Lotza Love & luck

Big Don Adams

I loved being in choir with you & knowing you although high school. Best wishes to a wonderful friend

Loads of love & luck

Jöi 5-56

Wanda,

To a sweet & pretty girl. Lots of luck in the years to come

Gene Baker

Wanda,

Heres hoping the next year will be as enjoyable for you as it has been for me. Best of Luck.

Love ya,

Connie

Wanda (Sister)

I had one big ball being with you this year may you always have the best of luck. Be sweet and stay that way.

Love always,

John J

Wanda

To a real sweet girl when she wants to be. No kidding wanda I really like you. Lots of luck.

Lynn Kenny

Wanda
Your just about
the cutest thing
walking. Give lead
loads of fun with
ya this year and
hope to be the best
friends throughout
school. So the best ever
Love ya gobs
Judy
Modesett

Dear Wanda,
I hope you'll
always have success and
happiness in all your days.
I've enjoyed being in choir
with you.
Love ya,
Canal Hay
Junior 56

Wanda,
you have the ability to be
a smart gal, if you would
just dig a little. You are a
very pretty girl, and with looks
and brains too, no telling what
you could do — if you would.
D. think about it before you
leave school — I hope I can
be your friend as well as
your teacher.
Love ya,
Shirley Baker
5-17-56

Dear Wanda,
I haven't known
you very long but
I have really enjoyed
knowing you what
I know I have. I
hope you have
the very best in
life.

These little epitaphs
keep gettin' harder
so I'll try to keep it
brief. Best of luck
always.
Raymond Richardson

To a wonderful
and sweet girl I think
the world of you Wanda.
Stay as you are and you'll
never be friendless.
Duane

Wanda,
Well I hate to tell this
but I think the world and D.
all of you. And I hope you'll
go to summer school this
summer so we'll be in
some classes next year
because I'll have a whole
bunch of insults sored up
for you.
Love ya,
Janice Thompson

The sweetest
Blond in Third
School, Beatty
Luck

Dear Wanda
The talks in history have really been fun this year (when we could get away with it!). All the luck in the whole world to you!
Love,
Karen

Wanda,
There's not much to say. We haven't seen very much of each other this year but the times we have been together it's been a ball. I'll never forget you - I don't know just exactly why -
Shirley

Lots of luck and happiness always to a real nice girl.
Love
Jake Miller

Love
Ellen (Shirly)
Hoovman

Wanda,
We have just gotten to really know each other this year and we certainly had a lot of fun we have had some trouble over you know who but other than that we have had laty of fun together and I hope we continue to have. We have had a lot of fun this year but I hope it won't compare with all will have next year.
Wanda I think your very sweet, cute and you have a wonderful personailty (and I love that laugh). Just stay like you are and you will go a long way.
Love ya laty & always
Pat.

P.S. Remember the Shh!! be quite they will get us!!

R. TAYLOR
PUBLISHING
COMPANY